BAY PATH '37

Digitized by the Internet Archive
in 2014

https://archive.org/details/portico1937bayp

BAY PATH '37

MARGIE RUTH ACKERMAN

HOME ADDRESS: Park Place
East Longmeadow, Mass.

DATE OF BIRTH: January 13, 1918
HEIGHT: 5 Ft. 1 In.
WEIGHT: 118 Lbs.

EDUCATION: (Previous to entering Bay Path)

High School of Commerce, Springfield, Mass., 1936

Commercial Subjects, 3 years
English, 3 years
History, 1½ years
Civics, ½ year; Economics, ½ year
Commercial Law, ½ year; Salesmanship, ½ year
Commercial Arithmetic, 1 year
Home Economics, 2 years
Commercial Art, 1 year

EDUCATION: (Course at Bay Path)

Standard Combined

PEARLE ACKERMAN

HOME ADDRESS: 116 Bishop St.
Waterbury, Conn.
Telephone: 3-6883

DATE OF BIRTH: August 15, 1918
HEIGHT: 5 Ft. 6 In.
WEIGHT: 128 Lbs.

ACCOMPLISHMENTS: Athletics: Basketball, Hiking, Swimming, Tap Dancing

EDUCATION: (Previous to entering Bay Path) Wilby High School, Waterbury, Conn., 1936

Commercial Subjects, 3 years
English, 4 years; Spanish, 2 years
Mathematics, ½ year; Science, 1 year
Civics, ½ year; Economics, 1 year
Commercial Geography, ½ year
Commercial Law, ½ year
History, 1 year
Home Economics, 2 years
Salesmanship, ½ year

EDUCATION: (Course at Bay Path) Standard Combined

EXPERIENCE: Sales Clerk and Typist in Store, part time, 3 years

REMARKS: Honor Student in High School
Member of Girls' Intramural Basketball Team at Bay Path
Member of Bay Path Cheer Club
Member of Bay Path Glee Club

DOROTHY MARION ADAMS

HOME ADDRESS: Academy Ave.
Saxtons River, Vt.
Telephone: 23-2

DATE OF BIRTH: January 16, 1917
HEIGHT: 5 Ft. 3 In.
WEIGHT: 120 Lbs.

ACCOMPLISHMENTS: Athletics: Badminton, Baseball, Basketball, Field Hockey, Tennis

EDUCATION: (Previous to entering Bay Path)

Bellows Falls High School, Bellows Falls, Vt., 1934
University of Vermont, Burlington, Vt., 2 years

English, 6 years
French, 3 years; Latin, 4 years
Spanish, 1 year
History, 3 years; Economics, 1 year
Political Science, 1 year
Psychology, 1 year
Zoology, 1 year; Physics, 1 year
Mathematics, 4 years
Home Economics, 1 year

EDUCATION: (Course at Bay Path)

Standard Combined

REMARKS: Member of Girls' Intramural Basketball Team and Manager of Girls' Intramural Basketball for Bookkeeping Department at Bay Path

MILDRED ALBERT

HOME ADDRESS: 28 Beaumont St.
Springfield, Mass.
Telephone: 3-8327

DATE OF BIRTH:
August 25, 1918
HEIGHT: 5 Ft. $1\frac{1}{2}$ In.
WEIGHT: 124 Lbs.

EDUCATION: (Previous to entering Bay Path) Classical High School, Springfield, Mass., 1936

English, 4 years
French, 2 years
Latin, $1\frac{1}{2}$ years
History, 1 year
Economics, $\frac{1}{2}$ year
Sociology, $\frac{1}{2}$ year
Mathematics, 2 years
Science, 4 years
Home Economics, 1 year

EDUCATION: (Course at Bay Path) Standard Combined

JEANNETTE LOUISE ALLARD

HOME ADDRESS: 85 North Bridge St.
Holyoke, Mass.
Telephone: 7061

DATE OF BIRTH: July, 15, 1917
HEIGHT: 5 Ft. 6 In.
WEIGHT: 118 Lbs.

ACCOMPLISHMENTS: Athletics: Skating, Swimming
Music: Piano

EDUCATION: (Previous to entering Bay Path) Holyoke High School, Holyoke, Mass., 1936

Commercial Subjects, 3 years
English, 4 years
French, 3 years
Latin, 1 year
History, 3 years
Commercial Geography, 1 year
Mathematics, 2 years

EDUCATION: (Course at Bay Path) Standard Complete Bookkeeping

EXPERIENCE: General Office Assistant for Milk Firm, part time, 4 years

ETHAN AUGUSTUS ALLEN

HOME ADDRESS: R. F. D. 2
Morrisville, Vt.
Telephone: 19-3

DATE OF BIRTH: February 1, 1919
HEIGHT: 5 Ft. 10 In.
WEIGHT: 150 Lbs.

ACCOMPLISHMENTS: Athletics: Basketball

EDUCATION: (Previous to entering Bay Path)

Peoples Academy, Morrisville, Vt., 1936

Commercial Subjects, 2 years
English, 4 years
French, 1 year
History, 2 years
Economics, 1 year
Commercial Law, 1 year
Mechanical Drawing, 1 year
Mathematics, 2 years
Science, 2 years

EDUCATION: (Course at Bay Path)

Standard Short Secretarial

EXPERIENCE: Sales Clerk in Grocery Store, $\frac{1}{2}$ year

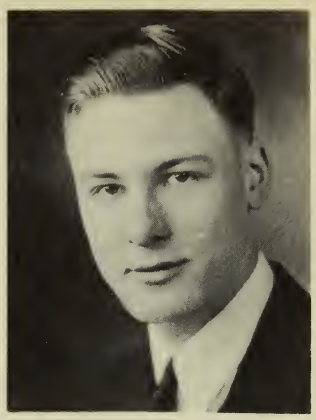

ARVID WILSON ANDERSON

HOME ADDRESS: 60 Earle St.
Hartford, Conn.
Telephone: 6-4434

DATE OF BIRTH: July 4, 1918
HEIGHT: 6 Ft.
WEIGHT: 152 Lbs.

EDUCATION: (Previous to entering Bay Path)

New Britain High School, New Britain, Conn., 1936

English, 3 years
French, 2 years
Latin, 2 years
History, 1 year
Mathematics, 2 years
Science, 3 years

EDUCATION: (Course at Bay Path)

Standard Combined

REMARKS:

Honor Student in High School
Member of Bay Path Dramatic Club
Member of Bay Path Signboard Staff
Vice-President of Short-Course Class at Bay Path
Member of Committee for Bay Path Promenade

EVELYN AUGUSTA ANDERSON

HOME ADDRESS: 263 Norfolk St.
Springfield, Mass.
Telephone: 6-5335

DATE OF BIRTH:
May 23, 1918
HEIGHT: 5 Ft. 5½ In.
WEIGHT: 115 Lbs.

ACCOMPLISHMENTS: Athletics: Skating, Swimming
Music: Piano

EDUCATION: (Previous to entering Bay Path)

High School of Commerce, Springfield, Mass., 1936

Commercial Subjects, 3 years
English, 3 years
History, ½ year
Economics, ½ year
Civics, ½ year
Commercial Law, ½ year
Domestic Science, 1 year
Home Economics, ½ year

EDUCATION: (Course at Bay Path)

Standard Combined

Best wishes to you Natalie. I'll always remember how lovely you looked every morning. "Angie"

ANGELINA AGNES ANTONACCI

HOME ADDRESS: Elm St.
Windsor Locks, Conn.
Telephone: 584-2

DATE OF BIRTH: December 20, 1918
HEIGHT: 5 Ft.
WEIGHT: 103 Lbs.

ACCOMPLISHMENTS: Athletics: Bicycling, Ice Skating, Roller Skating

EDUCATION: (Previous to entering Bay Path) Windsor Locks High School, Windsor Locks, Conn., 1936

Commercial Subjects, 2 years
English, 4 years
French, 2 years
History, 1 year
Civics, 1 year
Mathematics, 3 years
Science, 2 years

EDUCATION: (Course at Bay Path) Standard Stenographic

REMARKS: Member of Bay Path Dramatic Club
Member of Bay Path Glee Club

MARY PATRICIA ASPELL

HOME ADDRESS: 63 Burr St.
West Hartford, Conn.
Telephone: 32-1792

DATE OF BIRTH:
April 22, 1918
HEIGHT: 5 Ft. 2½ In.
WEIGHT: 128 Lbs.

ACCOMPLISHMENTS: Music: Piano

EDUCATION: (Previous to entering Bay Path)

William H. Hall High School, West Hartford, Conn., 1936

Commercial Subjects, 2 years
English, 4 years
French, 2 years
History, 3 years
Problems of Democracy, 1 year
Community Life, 1 year
Mathematics, 1 year
Science, 2 years

EDUCATION: (Course at Bay Path)

Standard Short Secretarial

A classmate
Betsy

BETSY WORTHINGTON BAILEY

HOME ADDRESS: 1039 Main St.
Agawam, Mass.

DATE OF BIRTH: January 8, 1917
HEIGHT: 5 Ft. 2 In.
WEIGHT: 112 Lbs.

EDUCATION: (Previous to entering Bay Path)

Agawam High School, Agawam, Mass., 1934
Postgraduate, 2 years

- Commercial Subjects, 2 years
- English, 4 years
- Latin, 1 year
- History, 4 years
- Problems of Democracy, ½ year
- Mathematics, 1 year
- Science, 2 years
- Domestic Science, 1 year
- Home Economics, 1 year

EDUCATION: (Course at Bay Path)

Standard Stenographic

ELEANOR ETHEL BANNON

HOME ADDRESS: 124 Northampton Ave.
Springfield, Mass.
Telephone: 3-1447

DATE OF BIRTH: December 18, 1918
HEIGHT: 5 Ft. 6½ In.
WEIGHT: 130 Lbs.

EDUCATION: (Previous to entering Bay Path)

Classical High School, Springfield, Mass., 1936

English, 4 years
French, 2 years
Latin, 2 years
History, 2 years
Social Science, 1 year
Mathematics, 2½ years
Science, 4 years
Home Economics, 1 year

EDUCATION: (Course at Bay Path)

Standard Short Secretarial

JAMES JEROME BARRETT

HOME ADDRESS: 6 Thorpe Ave.
Holyoke, Mass.

DATE OF BIRTH:
March 11, 1915
HEIGHT: 5 Ft. 11½ In.
WEIGHT: 150 Lbs.

ACCOMPLISHMENTS: Athletics: Baseball

EDUCATION: (Previous to entering Bay Path)

Holyoke High School, Holyoke, Mass., 1932

English, 4 years
French, 3 years
Latin, 3 years
Civics, 1 year
History, 2 years
Commercial Law, 1 year
Mathematics, 3 years
Science, 2 years

EDUCATION: (Course at Bay Path)

Standard Combined

EXPERIENCE: Sales Clerk in General Store, 1 year

HELENE NATALIE BARRETTE

HOME ADDRESS: 6 Stebbins St.
St. Albans, Vt.
Telephone: 899-W

DATE OF BIRTH: May 5, 1917
HEIGHT: 5 Ft. 5 In.
WEIGHT: 195 Lbs.

ACCOMPLISHMENTS: Music: Piano

EDUCATION: (Previous to entering Bay Path)

St. Mary's High School, St. Albans, Vt., 1936

Commercial Subjects, 4 years
English, 4 years
French, 2 years
History, ½ year
Civics, 1 year
Commercial Law, 1 year
Commercial Arithmetic, 1 year
Home Economics, 1 year

EDUCATION: (Course at Bay Path)

Standard Short Secretarial

RUTH VIOLET BARTLETT

HOME ADDRESS: North Main St.
East Longmeadow, Mass.
Telephone: Springfield 6-7365

DATE OF BIRTH: June 9, 1912
HEIGHT: 5 Ft. 4 In.
WEIGHT: 103 Lbs.

ACCOMPLISHMENTS: Athletics: Horseback Riding, Ping-Pong, Skating, Skiing, Swimming

EDUCATION: (Previous to entering Bay Path) Technical High School, Springfield, Mass., 1931½

English, 3 years
German, 2 years
History, 1 year
Mathematics, 3 years
Science, 2 years
Domestic Science, 1 year
Art, 2 years

EDUCATION: (Course at Bay Path) Standard Stenographic

SALENA RENA BILSKY

HOME ADDRESS: 11 Western Drive
Longmeadow, Mass.
Telephone: 3-5365

DATE OF BIRTH: October 12, 1919
HEIGHT: 5 Ft. 1 In.
WEIGHT: 125 Lbs.

ACCOMPLISHMENTS: Music: Piano

EDUCATION: (Previous to entering Bay Path)

Classical High School, Springfield, Mass., 1936

English, 3 years
French, 2 years
Latin, 1 year
History, 1 year
Science, 3 years
Mathematics, 1½ years
Domestic Science, 1 year
Home Economics, ½ year

EDUCATION: (Course at Bay Path)

Standard Short Secretarial

EXPERIENCE: Sales Clerk in Department Store, part time, 4 years

REMARKS: Member of Bay Path Dramatic Club

Remember the struggling we had to do to get along in this place. Good luck, Eunice

EUNICE MAE BITGOOD

HOME ADDRESS: 4 Leonard St.
Agawam, Mass.
Telephone: 6-6226

DATE OF BIRTH: May 11, 1915
HEIGHT: 5 Ft. 5 In.
WEIGHT: 130 Lbs.

EDUCATION: (Previous to entering Bay Path)

Agawam High School, Agawam, Mass., 1934

Commercial Subjects, 3 years
English, 4 years
French, 1 year
History, 1 year
Commercial Geography, 1 year
Mathematics, 1 year
Science, 2 years

EDUCATION: (Course at Bay Path)

Standard Stenographic

EXPERIENCE:

Secretary for Lecturer and Writer, 2 years

MABEL ALICE BLAKE

HOME ADDRESS: 74 Elm St.
Lancaster, N. H.
Telephone: 205-W

DATE OF BIRTH: July 12, 1918
HEIGHT: 5 Ft. 6 In.
WEIGHT: 135 Lbs.

ACCOMPLISHMENTS: Athletics: Skating, Skiing
Music: Piano

EDUCATION: (Previous to entering Bay Path) Lancaster Academy, Lancaster, N. H., 1936

English, 4 years
French, 2 years; Latin, 3 years
History, $3\frac{1}{2}$ years; Civics, $\frac{1}{2}$ year
Commercial Law, $\frac{1}{2}$ year
Economics, $\frac{1}{2}$ year
Mathematics, 1 year
Science, 2 years
Typewriting, 1 year

EDUCATION: (Course at Bay Path) Standard Short Secretarial

EXPERIENCE: Sales Clerk in Bakery, 2 summers

REMARKS: Member of Bay Path Dramatic Club

VIRGINIA ROSE BOLDYGA

HOME ADDRESS: Stockbridge Road
Housatonic, Mass.

DATE OF BIRTH:
June 5, 1918
HEIGHT. 5 Ft. 1 In.
WEIGHT: 98 Lbs.

EDUCATION: (Previous to entering Bay Path)

Williams High School, Stockbridge, Mass., 1936

Commercial Subjects, 3 years
English, 4 years
History, 2 years
Commercial Law, 1 year
Salesmanship, 1 year
Mathematics, 2 years
Science, 1 year
Household Arts, 1 year
Art, 2 years

EDUCATION: (Course at Bay Path)

Standard Combined

SANDRA TRUELL BOYNTON

HOME ADDRESS: 171 Long Hill St.
Springfield, Mass.
Telephone: 2-0867

DATE OF BIRTH: May 4, 1918
HEIGHT: 5 Ft. 8½ In.
WEIGHT: 125 Lbs.

ACCOMPLISHMENTS: Athletics: Baseball, Basketball, Ping-Pong, Skating, Swimming, Tennis
Music: Bugle, Harmonica, Ukulele, Voice

EDUCATION: (Previous to entering Bay Path) Classical High School, Springfield, Mass., 1935

English, 4 years
French, 2 years
Latin, 2½ years
History, 2 years
Mathematics, 3 years
Science, 1 year
Home Economics, 1 year
Art, 1 year

EDUCATION: (Course at Bay Path) Standard Short Secretarial

REMARKS: Member of Bay Path Dramatic Club
Member of Girls' Intramural Basketball Team at Bay Path
Member of Girls' Tennis Team at Bay Path

AVIS ELIZABETH BRIDGE

HOME ADDRESS: 7 Spring St.
Warehouse Point, Conn.
Telephone: Windsor Locks 588

DATE OF BIRTH: July 19, 1914
HEIGHT: 5 Ft. 2 In.
WEIGHT: 119 Lbs.

EDUCATION: (Previous to entering Bay Path)

Enfield High School, Thompsonville, Conn., 1933

Commercial Subjects, 3 years
English, 4 years
French, 2 years
History, 1 year
Civics, 1 year
Commercial Law, 1 year
Mathematics, 1 year
Science, 1 year
Domestic Science, 1 year

EDUCATION: (Course at Bay Path)

Standard Combined

NORMA ALICE BROUILLET

HOME ADDRESS: 635 Pequoig Ave.
Athol, Mass.
Telephone: 76-R

DATE OF BIRTH: September 19, 1919
HEIGHT: 5 Ft. 4 In.
WEIGHT: 128 Lbs.

EDUCATION: (Previous to entering Bay Path) Athol High School, Athol, Mass., 1936

English, 4 years
French, 3 years
Latin, 4 years
History, 3 years
Mathematics, 3 years

EDUCATION: (Course at Bay Path) Standard Short Secretarial

REMARKS: Pro Merito Student in High School
Member of Bay Path Glee Club

EULA JANET BRUCE

HOME ADDRESS: R. F. D. 3
Barre, Vt.
Telephone: 1182-R

DATE OF BIRTH: July 4, 1918
HEIGHT: 5 Ft. 5½ In.
WEIGHT: 118 Lbs.

ACCOMPLISHMENTS: Athletics: Basketball, Riding

EDUCATION: (Previous to entering Bay Path)

Spaulding High School, Barre, Vt., 1936

Commercial Subjects, 2 years
English, 4 years
French, 2 years
History, 1 year
Commercial Law, ½ year
Mathematics, 2 years

EDUCATION: (Course at Bay Path)

Standard Combined

REMARKS:

Pro Merito Student in High School
Member of Bay Path Dramatic Club

ELMER WHITNEY BURDICK

HOME ADDRESS: 36 Maple St.
Manchester, Conn.

DATE OF BIRTH: May 22, 1919
HEIGHT: 6 Ft. 5 In.
WEIGHT: 150 Lbs.

ACCOMPLISHMENTS: Music: Banjo, Piano

EDUCATION: (Previous to entering Bay Path)

Stratford High School, Stratford, Conn., 1936

English, 4 years
French, 3 years
History, 3 years
Economics and Sociology, 1 year
Mathematics, 2 years
Science, $3\frac{1}{2}$ years
Advertising and Salesmanship, 1 year
Woodwork, 1 year

EDUCATION: (Course at Bay Path)

Standard Complete Bookkeeping

FRANCES MYRTLE BURNS

HOME ADDRESS: 315 High Street
Webster, Mass.

DATE OF BIRTH: March 27, 1919
HEIGHT: 5 Ft. 5½ In.
WEIGHT: 123 Lbs.

ACCOMPLISHMENTS: Athletics: Basketball, Hockey
Music: Glee Club
Arts: Dramatics

EDUCATION: (Previous to entering Bay Path) Bartlett High School, Webster, Mass., 1936

English, 4 years
French, 3 years
Latin, 4 years
History, 2 years
Civics, 1 year
Mathematics, 3 years
Science, 2 years

EDUCATION: (Course at Bay Path) Standard Short Secretarial

EXPERIENCE: Sales Clerk in Department Store, part time, 2 years

REMARKS: First-Honor Speaker at High-School Graduation
Recipient of Alumni Scholarship for High-School Class

VIRGINIA FROST CAMP

HOME ADDRESS: 98 Converse St.
Longmeadow, Mass.
Telephone: 2-5824

DATE OF BIRTH: December 15, 1915
HEIGHT: 5 Ft. 4 In.
WEIGHT: 105 Lbs.

EDUCATION: (Previous to entering Bay Path)

Classical High School, Springfield, Mass., 1933
Lesley School for Girls, Cambridge, Mass., 8 months

English, 4 years
French, 1 year; Latin, 1 year
History, 1 year; Economics, 1 year
Mathematics, 2 years; Science, 2 years
Household Arts & Science, 3 years
Art, 2 years

EDUCATION: (Course at Bay Path)

Standard Stenographic

EXPERIENCE: Sales Clerk in Clothing Store, part time, 1 year

REMARKS: Treasurer of Short-Course Class at Bay Path
Member of Committee for Bay Path Promenade

IRA WILLIAM CAMPBELL

HOME ADDRESS: 26 River St.
Dover-Foxcroft, Maine

DATE OF BIRTH: June 23, 1918
HEIGHT: 5 Ft. 10 In.
WEIGHT: 165 Lbs.

ACCOMPLISHMENTS: Athletics: Baseball, Basketball, Football, Track
Music: Chorus Singing

EDUCATION: (Previous to entering Bay Path) Foxcroft Academy, Dover-Foxcroft, Maine, 1936

English, 4 years
History, 2 years
Problems of Democracy, 1 year
Mathematics, 4 years
Science, 3 years
Bookkeeping, 2 years
Mechanical Drawing, 2 years

EDUCATION: (Course at Bay Path) Standard Accounting

EXPERIENCE: Sales Clerk in Chain Store, 2 summers

REMARKS: Member of Bay Path Dramatic Club

INES CANAS

HOME ADDRESS: 32 Foster St.
Montpelier, Vt.
Telephone: 1384-M

DATE OF BIRTH:
December 26, 1918
HEIGHT: 5 Ft. 6 In.
WEIGHT: 125 Lbs.

ACCOMPLISHMENTS: Athletics: Swimming
Music: Piano

EDUCATION: (Previous to entering Bay Path) Montpelier High School, Montpelier, Vt., 1936

Commercial Subjects, 3 years
English, 4 years
French, 1 year
Commercial Geography, 1 year
Problems of Democracy, 1 year
Economics, 1 year
Social Science, 1 year
Mathematics, 2 years
Home Economics, 1 year

EDUCATION: (Course at Bay Path) Standard Short Secretarial

EXPERIENCE: General Office Assistant, 2 months

REMARKS: Member of Bay Path Glee Club
Member of Committee for Bay Path Promenade
Can speak Spanish

MARJORIE ELIZABETH CATHCART

HOME ADDRESS: 59 Orange St.
Athol, Mass.

DATE OF BIRTH:
April 24, 1919
HEIGHT: 5 Ft. 7 In.
WEIGHT: 135 Lbs.

ACCOMPLISHMENTS: Music: Piano

EDUCATION: (Previous to entering Bay Path)

Athol High School, Athol, Mass., 1936

English, 4 years
History, 2½ years; Civics, 1 year
Commercial Geography, 1 year
Commercial Law, 1 year
Problems of Democracy, 1 year
Mathematics, 1 year
Science, 2 years
Domestic Science, 1 year
Bookkeeping, 2 years
Art, 1 year

EDUCATION: (Course at Bay Path)

Standard Short Secretarial

REMARKS: Member of Bay Path Glee Club

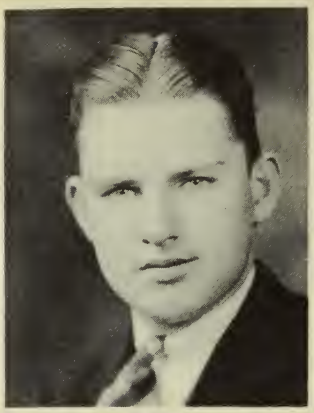

EDWARD JOHN CLANCY

HOME ADDRESS: 128 Waldo St.
Holyoke, Mass.
Telephone: 7078

DATE OF BIRTH: March 18, 1919
HEIGHT: 5 Ft. 10 In.
WEIGHT: 170 Lbs.

EDUCATION: (Previous to entering Bay Path)

Holyoke High School, Holyoke, Mass., 1936

English, 4 years; French, 1 year
Latin, 1 year; History, 2 years
Civics, ½ year; Problems of Democracy, ½ year
Commercial Geography, 1 year
Commercial Law, ½ year
Commercial Arithmetic, 1 year; Bookkeeping, 1 year
Advertising, ½ year; Salesmanship, ½ year
Typewriting, 2 years; Business Practice, ½ year
Mechanical Drawing, 1 year

EDUCATION: (Course at Bay Path)

Standard Clerical

WALTER DARIUS CLELAND, JR.

HOME ADDRESS: Pleasant St.
Plainfield, Conn.
Telephone: Moosup 233-13

DATE OF BIRTH: November 14, 1914
HEIGHT: 5 Ft. 8½ In.
WEIGHT: 158 Lbs.

ACCOMPLISHMENTS: Athletics: Basketball, Football

EDUCATION: (Previous to entering Bay Path)

Plainfield High School, Plainfield, Conn., 1932
Postgraduate, 1 year

English, 5 years
French, 3 years
History, 2 years
Commercial Law, ½ year
Mathematics, 4 years
Science, 4 years
Bookkeeping, 1 year
Typewriting, 1 year
Salesmanship, ½ year

EDUCATION: (Course at Bay Path)

Standard Complete Bookkeeping

EXPERIENCE: Sales Clerk, 3 months and, part time, 3 years

REMARKS: Member of Bay Path Dramatic Club
Member of Intramural Basketball Team at Bay Path

RUTH DUDLEY COAN

HOME ADDRESS: 25 Woodlawn St.
Elmwood, Conn.
Telephone: 3-4375

DATE OF BIRTH: September 25, 1918
HEIGHT: 5 Ft. 5 In.
WEIGHT: 125 Lbs.

ACCOMPLISHMENTS: Athletics: Baseball, Basketball, Field Hockey, Swimming
Music: Piano

EDUCATION: (Previous to entering Bay Path)

William H. Hall High School, West Hartford, Conn., 1936

Commercial Subjects, 2 years
English, 4 years
History, 2 years
Civics, 1 year
Problems of Democracy, 1 year
Commercial Arithmetic, $\frac{1}{2}$ year
Home Economics, 1 year

EDUCATION: (Course at Bay Path)

Standard Short Secretarial

REMARKS: Member of Bay Path Dramatic Club
Member of Girls' Intramural Basketball Team at Bay Path

JUNE ESTHER COBURN

HOME ADDRESS: Wolcott St.
Hardwick, Vt.
Telephone: 26-4

DATE OF BIRTH:
May 8, 1917
HEIGHT: 5 Ft. 7 In.
WEIGHT: 115 Lbs.

EDUCATION: (Previous to entering Bay Path)

Hardwick Academy, Hardwick, Vt., 1936

Commercial Subjects, 2 years
English, 4 years
History, 3 years
Economics, 1 year
Civics, 1 year; Sociology, ½ year
Commercial Law, 1 year
Mathematics, 2 years
Science, 1 year
Home Economics, 4 years

EDUCATION: (Course at Bay Path)

Standard Stenographic

JEANNETTE LAURA COLBY

HOME ADDRESS: Main St.
Warner, N. H.

DATE OF BIRTH: December 9, 1917
HEIGHT: 5 Ft. 4½ In.
WEIGHT: 130 Lbs.

ACCOMPLISHMENTS: Athletics: Basketball, Field Hockey
Music: Piano, Violin

EDUCATION: (Previous to entering Bay Path)

Simonds Free High School, Warner, N. H., 1935
Postgraduate, 1 year

Commercial Subjects, 1 year
English, 4 years
French, 3 years; Latin, 1 year
History, 2 years; Civics, 1 year
Economics, 1 year; Sociology, 1 year
Mathematics, 2 years
Home Economics and Domestic Science, 2 years

EDUCATION: (Course at Bay Path)

Standard Short Secretarial

EXPERIENCE: Waitress and Cashier at Summer Resort, 2 summers

REMARKS: Member of Girls' Intramural Basketball Team at Bay Path
Member of Bay Path Dramatic Club

HOMER HILDITCH COOK

HOME ADDRESS: 55 Maynard St.
Springfield, Mass.
Telephone: 4-4516

DATE OF BIRTH: July 1, 1918
HEIGHT: 5 Ft. 8 In.
WEIGHT: 185 Lbs.

EDUCATION: (Previous to entering Bay Path)

Technical High School, Springfield, Mass., 1936

English, 3 years
History, 1½ years
Mathematics, 2 years
Science, 3 years
Mechanical Drawing, 3 years
Strength of Materials, ½ year

EDUCATION: (Course at Bay Path)

Standard Short Secretarial

EUNICE JESSIE COONS

HOME ADDRESS: Norwich Hill
Huntington, Mass.
Telephone: 2527

DATE OF BIRTH: September 25, 1918
HEIGHT: 5 Ft. 5½ In.
WEIGHT: 128 Lbs.

ACCOMPLISHMENTS: Athletics: Basketball, Softball

EDUCATION: (Previous to entering Bay Path)

Huntington High School, Huntington, Mass., 1936

Commercial Subjects, 3 years
English, 4 years
French, ½ year; Latin, 1 year
History, 3 years; Civics, 1 year
Economics, 1 year
Social Science, 1 year
General Science, 1 year
Household Arts, 3 years

EDUCATION: (Course at Bay Path)

Standard Short Secretarial

JOSEPHINE ANN CZERWONKA

HOME ADDRESS: 1265 Dwight St.
Holyoke, Mass.
Telephone: 4983

DATE OF BIRTH: September 24, 1917
HEIGHT: 5 Ft. 5 In.
WEIGHT: 109 Lbs.

ACCOMPLISHMENTS: Athletics: Golf
Music: Piano

EDUCATION: (Previous to entering Bay Path)

Holyoke High School, Holyoke, Mass., 1935

Commercial Subjects, 3 years
English, 4 years
French, ½ year
History, 1 year
Mathematics, 1 year
Home Economics, 1 year
Costume Designing, 1 year
Art, 1 year

EDUCATION: (Course at Bay Path)

Standard Stenographic

REMARKS: Member of Bay Path Dramatic Club

KATHARINE MARY DALTON

HOME ADDRESS: 34 West Main St.
Warren, Mass.
Telephone: 71

DATE OF BIRTH: January 24, 1913
HEIGHT: 5 Ft. 6 In.
WEIGHT: 120 Lbs.

ACCOMPLISHMENTS: Athletics: Basketball

EDUCATION: (Previous to entering Bay Path)
Warren High School, Warren, Mass., 1931
Trinity College, Washington, D. C., 1935 (B.A.)

College Major: English
College Minor: German

EDUCATION: (Course at Bay Path)
Standard Short Secretarial

EXPERIENCE: Office Assistant, 1 year

REMARKS: Member of Girls' Intramural Basketball Team at Bay Path
Member of Bay Path Dramatic Club

MARGARET ELSIE DAUTRICH

HOME ADDRESS: 49 Calumet Road
Holyoke, Mass.
Telephone: 2-4173

DATE OF BIRTH: October 3, 1917
HEIGHT: 5 Ft. 7 In.
WEIGHT: 155 Lbs.

ACCOMPLISHMENTS: Music: Piano

EDUCATION: (Previous to entering Bay Path)

Holyoke High School, Holyoke, Mass., 1934
Holyoke High School Evening Division, 2 years

English, 4 years
History, 1 year
Commercial Geography, 1 year
Mathematics, 5 years
Shorthand, 2 years
Typewriting, 5 years
Calculating Machines, 1 year
Voice Culture, 3 years

EDUCATION: (Course at Bay Path)

Standard Short Secretarial

STELLA DERWIECKI

HOME ADDRESS: Southampton
Massachusetts

DATE OF BIRTH: October 26, 1918
HEIGHT: 5 Ft. 6 In.
WEIGHT: 132 Lbs.

EDUCATION: (Previous to entering Bay Path)

Easthampton High School, Easthampton, Mass., 1936

Commercial Subjects, 2 years
English, 4 years
French, 1 year
History, 2 years
Civics, 1 year
Problems of Democracy, 1 year
Mathematics, 1 year
Science, 1 year
Home Economics, 1 year

EDUCATION: (Course at Bay Path)

Standard Short Secretarial

REMARKS: Member of Bay Path Glee Club

RUTH JOSEPHINE DESMOND

HOME ADDRESS: 23 Union St.
Lebanon, N. H.
Telephone: 205-W

DATE OF BIRTH: June 25, 1919
HEIGHT: 5 Ft. 3 In.
WEIGHT: 117 Lbs.

ACCOMPLISHMENTS: Athletics: Field Hockey, Tap Dancing, Tennis

EDUCATION: (Previous to entering Bay Path)

Lebanon High School, Lebanon, N. H., 1936

English, 4 years
French, 4 years; Latin, 3 years
History and Problems of Democracy, 2 years
Economics, ½ year; Commercial Law, ½ year
Mathematics, 3 years; Science, 1 year
Stage Work and Make-Up, 2 years
Art, 1 year

EDUCATION: (Course at Bay Path)

Standard Short Secretarial

EXPERIENCE: Sales Clerk in Store, 2 months

REMARKS: Honor Student in High School
Member of Bay Path Dramatic Club

MARGARET MARIE DEVINE

HOME ADDRESS: 135 Main St.
Indian Orchard, Mass.

DATE OF BIRTH: December 29, 1917
HEIGHT: 5 Ft. 2 In.
WEIGHT: 116 Lbs.

ACCOMPLISHMENTS: Athletics: Basketball, Swimming, Tennis
Music: Piano
Arts: Drawing

EDUCATION: (Previous to entering Bay Path) Cathedral High School, Springfield, Mass., 1935

English, 4 years
French, 3 years
Latin, 3 years
History, 4 years
Mathematics, 4 years
Science, 2 years
Shorthand, 1 year
Typewriting, 1 year

EDUCATION: (Course at Bay Path) Standard Stenographic

REMARKS: Honor Student in High School

MADELINE DORIS DONALDSON

HOME ADDRESS: West Burke
Vermont
Telephone: 7

DATE OF BIRTH: October 29, 1916
HEIGHT: 5 Ft. 4 In.
WEIGHT: 110 Lbs.

ACCOMPLISHMENTS: Athletics: Basketball, Riding

EDUCATION: (Previous to entering Bay Path)

Lyndon Institute, Lyndon Center, Vt., 1935

Commercial Subjects, 3 years
English, 4 years
French, 2 years; Latin, 2 years
History, 1 year; Economics, ½ year
Commercial Geography, ½ year
Commercial Law, ½ year
Mathematics, 2 years
Home Economics and Domestic Science, 4 years

EDUCATION: (Course at Bay Path)

Standard Stenographic

REMARKS:

Honor Student in High School
Member of Girls' Intramural Basketball Team at Bay Path
Treasurer of Vermont Club at Bay Path

PERSIS ELVA DONALDSON

HOME ADDRESS: West Burke
Vermont
Telephone: 7

DATE OF BIRTH: October 8, 1918
HEIGHT: 5 Ft. 5 In.
WEIGHT: 121 Lbs.

ACCOMPLISHMENTS: Athletics: Basketball, Riding

EDUCATION: (Previous to entering Bay Path) Lyndon Institute, Lyndon Center, Vt., 1936

Commercial Subjects, 3 years
English, 4 years
French, 2 years; Latin, 2 years
History, 2 years
Mathematics, 1 year; Science, 1 year
Home Economics and Domestic Science, 4 years

EDUCATION: (Course at Bay Path) Standard Stenographic

REMARKS: Honor Student in High School
Member of Girls' Intramural Basketball Team at Bay Path

MARY ANN DONLIN

HOME ADDRESS: 51 Windemere St.
Springfield, Mass.
Telephone: 3-9385

DATE OF BIRTH: February 14, 1919
HEIGHT: 5 Ft. 5 In.
WEIGHT: 140 Lbs.

ACCOMPLISHMENTS: Athletics: Basketball, Tennis
Music: Voice

EDUCATION: (Previous to entering Bay Path) Technical High School, Springfield, Mass., 1 year

English, 2 years
French, 1 year; German, 1 year
History, $\frac{1}{2}$ year
Mathematics, $1\frac{1}{2}$ years
General Science, 2 years
Chemistry, 1 year; Physics, 1 year
Botany, $\frac{1}{2}$ year; Home Economics, $1\frac{1}{2}$ years
Art, 1 year

EDUCATION: (Course at Bay Path) Standard Complete Bookkeeping

THOMAS FRANCIS DORAN

HOME ADDRESS: 143 Everett St.
Springfield, Mass.
Telephone: 4-1578

DATE OF BIRTH: November 14, 1913
HEIGHT: 6 Ft. 3 In.
WEIGHT: 190 Lbs.

ACCOMPLISHMENTS: Athletics: Baseball, Basketball

EDUCATION: (Previous to entering Bay Path) Cathedral High School, Springfield, Mass., 1931

English, 3 years
French, 2 years
Latin, 4 years
History, 3 years
Commercial Geography, 1 year
Mathematics, $4\frac{1}{2}$ years
Science, 4 years

EDUCATION: (Course at Bay Path) Standard Short Bookkeeping

REMARKS: Member of Varsity Basketball Team at Bay Path

JEAN ELIZABETH DRAPER

HOME ADDRESS: Swift Road
Sarasota, Florida

DATE OF BIRTH:
June 17, 1916
HEIGHT: 5 Ft. 2 In.
WEIGHT: 120 Lbs.

ACCOMPLISHMENTS: Music: Piano, Voice

EDUCATION: (Previous to entering Bay Path)

Northfield Seminary, East Northfield, Mass., 1936

English, 4 years
French, 3 years
History, 2 years
Mathematics, 1½ years
Science, 3½ years
Home Economics, 1 year
Domestic Science, 1 year
Music Appreciation, ½ year
Art, 1 year; Bookkeeping, 1 year

EDUCATION: (Course at Bay Path)

Standard Combined

REMARKS: Member of Bay Path Dramatic Club

ETHEL DORIS DUFF

HOME ADDRESS: 48 Rowe Ave.
Hartford, Conn.

DATE OF BIRTH:
September 5, 1913
HEIGHT: 5 Ft. 1 In.
WEIGHT: 97 Lbs.

EDUCATION: (Previous to entering Bay Path)

Hartford High School, White River Junction, Vt., 2 years

English, 2 years
Latin, 1½ years
History, 2 years; Civics, 1 year
Commercial Law, ½ year
Mathematics, 3 years
Science, 2 years; Art, 2 years
Bookkeeping, 1 year
Home Economics and Domestic Science, 1 year
Household Arts, 2 years (Evening Course)

EDUCATION: (Course at Bay Path)

Standard Stenographic

EXPERIENCE:

Shipping Clerk, 3 years
Telephone Operator, 10 months

MARY URSULA DUFFY

HOME ADDRESS: 67 Whittier St.
Springfield, Mass.
Telephone: 4-4671

DATE OF BIRTH:
October 27, 1916
HEIGHT: 5 Ft. 5½ In.
WEIGHT: 120 Lbs.

ACCOMPLISHMENTS: Athletics: Basketball

EDUCATION: (Previous to entering Bay Path)

Cathedral High School, Springfield, Mass., 1934

English, 4 years
French, 3 years
Latin, 4 years
History, 3 years
Mathematics, 3½ years
Science, 3 years
Art, 1 year

EDUCATION: (Course at Bay Path)

Standard Short Bookkeeping

REMARKS:

Member of Bay Path Cheer Club
Member of Bay Path Glee Club
Member of Girls' Intramural Basketball Team at Bay Path

NAOMI MARION DUFFY

HOME ADDRESS: 80 Oak Grove Ave.
Springfield, Mass.

DATE OF BIRTH: March 10, 1917
HEIGHT: 5 Ft. 6 In.
WEIGHT: 180 Lbs.

ACCOMPLISHMENTS: Athletics: Baseball, Basketball, Gymnasium Athletics, Hockey, Soccer

EDUCATION: (Previous to entering Bay Path)

High School of Commerce, Springfield, Mass., 1936

Commercial Subjects, 2 years
English, 3 years
History, 1½ years; Civics, ½ year
Commercial Law, ½ year
Economics, ½ year
Mathematics, 1½ years
Salesmanship, 1½ years
Home Economics and Household Arts, 2 years

EDUCATION: (Course at Bay Path)

Standard Stenographic

REMARKS: Member of Girls' Intramural Basketball Team at Bay Path

Lots of good luck to my best friend and pal.

STELLA VIRGINIA DULAK

HOME ADDRESS: 32 Harvard St.
Chicopee Falls, Mass.

DATE OF BIRTH: June 29, 1919
HEIGHT: 5 Ft. 5 In.
WEIGHT: 118 Lbs.

ACCOMPLISHMENTS: Athletics: Basketball, Ping-Pong, Swimming, Tennis

EDUCATION: (Previous to entering Bay Path)

Chicopee High School, Chicopee, Mass., 1936

Commercial Subjects, 3 years
English, 3 years
Latin, 1 year
History, 1 year; Civics, 1 year
Commercial Geography, 1 year
Commercial Law, ½ year
Home Economics, 1 year
Domestic Science, 1 year

EDUCATION: (Course at Bay Path)

Standard Stenographic

EXPERIENCE: Office Assistant in School Office, part time, 1 year

REMARKS:

Pro Merito Student in High School
Member of Bay Path Glee Club
Member of Girls' Intramural Basketball Team and Manager of Girls' Intramural Basketball for Shorthand Department at Bay Path

RUBY EDITH DUNKLEY

HOME ADDRESS: South Main St.
Haverhill, N. H.

DATE OF BIRTH: April 21, 1918
HEIGHT: 5 Ft. 1½ In.
WEIGHT: 130 Lbs.

ACCOMPLISHMENTS: Athletics: Basketball, Skating
Music: Cornet, Piano, Voice

EDUCATION: (Previous to entering Bay Path)

Haverhill Academy, Haverhill, N. H., 1936

English, 4 years
French, 2 years
History, 1 year
Economics, 1 year
Sociology, 1 year
Mathematics, 1 year
Bookkeeping, 1 year
Business Administration, 1 year
Home Economics, 4 years

EDUCATION: (Course at Bay Path)

Standard Short Secretarial

REMARKS:

Class Salutatorian in High School
Member of Dramatic Club at Bay Path

RALPH PAIGE EDWARDS

HOME ADDRESS: 152 Marsden St.
Springfield, Mass.
Telephone: 4-8138

DATE OF BIRTH: December 12, 1916
HEIGHT: 5 Ft. 8 In.
WEIGHT: 117 Lbs.

ACCOMPLISHMENTS: Athletics: Tennis, Track
Music: Organ, Piano, Voice
Arts: Dramatics

EDUCATION: (Previous to entering Bay Path) Wilbraham Academy, Wilbraham, Mass., 1936

English, 4 years
French, 2 years; German, 2 years
Latin, 1 year; History, 1 year
Economics, 1 year
Human Relations, 1 year
Mathematics, 3 years
Science, 2 years

EDUCATION: (Course at Bay Path) Standard Accounting

MARY EGNATOVICH

HOME ADDRESS: North Road
Lancaster, N. H.
Telephone: 73-3

DATE OF BIRTH: February 10, 1919
HEIGHT: 5 Ft. 2 In.
WEIGHT: 125 Lbs.

ACCOMPLISHMENTS: Athletics: Basketball

EDUCATION: (Previous to entering Bay Path)

Lancaster High School, Lancaster, N. H., 1936

Commercial Subjects, 2 years
English, 4 years
History, 2 years; Civics, ½ year
Problems of Democracy, ½ year
Economics, ½ year; Sociology, 1 year
Commercial Geography, 1 year
Commercial Law, ½ year
Mathematics, 2 years; Science, 1 year

EDUCATION: (Course at Bay Path)

Standard Short Secretarial

REMARKS:

Member of Girls' Intramural Basketball Team at Bay Path
Member of Bay Path Dramatic Club
Member of National Thespian Society

GLENDA ARVILLA ELLIS

HOME ADDRESS: 103 Federal St.
Springfield, Mass.
Telephone: 4-1627

DATE OF BIRTH: March 30, 1906
HEIGHT: 5 Ft. 1 In.
WEIGHT: 98 Lbs.

EDUCATION: (Previous to entering Bay Path)

East Denver High School, Denver, Colorado, 1924
University of Denver, Denver, Colorado, 1930 (B.A.)

College Major: Chemistry

College Minor: English, 20 hours
Education and Psychology, 20 hours
Spanish, 15 hours

EDUCATION: (Course at Bay Path)

Standard Stenographic

EXPERIENCE: Teacher in High School, 1 year

GERMAINE THERESA FAFARD

HOME ADDRESS: 294 Elm St.
Holyoke, Mass.
Telephone: 6780

DATE OF BIRTH: July 9, 1919
HEIGHT: 5 Ft. 4 In.
WEIGHT: 110 Lbs.

EDUCATION: (Previous to entering Bay Path)

Holyoke High School, Holyoke, Mass., 1936

Commercial Subjects, 3 years
English, 3 years
French, 3 years
History, 1 year
Commercial Geography, 1 year
Commercial Arithmetic, 1 year
Household Arts, 1 year

EDUCATION: (Course at Bay Path)

Standard Short Secretarial

ANNA FEDORIW

HOME ADDRESS: 291 East St.
Chicopee Falls, Mass.
Telephone: 141-M

DATE OF BIRTH: March 19, 1918
HEIGHT: 5 Ft. 4 In.
WEIGHT: 130 Lbs.

ACCOMPLISHMENTS: Athletics: Dancing, Marksmanship, Swimming, Tennis
Music: Voice

EDUCATION: (Previous to entering Bay Path)

Chicopee High School, Chicopee, Mass., 1936

Commercial Subjects, 3 years
English, 4 years
French, 1 year
History, 1 year; Civics, 1 year
Economics, ½ year; Commercial Law, ½ year
Commercial Geography, 1 year
Mathematics, ½ year; Science, 1 year
Art, 1 year; Home Economics, 2 years

EDUCATION: (Course at Bay Path)

Standard Stenographic

EXPERIENCE: Sales Clerk in Grocery Store, part time, 5 years

REMARKS: Member of Bay Path Glee Club

NANCY HOWLAND FISK

HOME ADDRESS: 71 East Main St.
Stafford Springs, Conn.
Telephone: 328

DATE OF BIRTH:
April 20, 1907
HEIGHT: 5 Ft. 2 In.
WEIGHT: 130 Lbs.

ACCOMPLISHMENTS: Athletics: Golf, Swimming
Music: Piano

EDUCATION: (Previous to entering Bay Path)

Dean Academy, Franklin, Mass., 1925
Wellesley College, Wellesley, Mass., 1929 (B.A.)
French School, Middlebury, Vt., Summer Session, 1929
University of Grenoble, Grenoble, France, 3 weeks, 1932

English, 5 years; Elocution, 2 years
French, 7 years; Greek, 2 years
Latin, 8 years; History, 3 years
Philosophy, 1 year; Bible, 1½ years
Mathematics, 4 years; Science, 5 years
Education, 2 years

EDUCATION: (Course at Bay Path)

Standard Combined

EXPERIENCE: Teacher of French and Latin in High Schools, 7 years

REMARKS: Valedictorian of Class at Dean Academy
Phi Beta Kappa Student at Wellesley College
Durant Scholar at Wellesley College, 1929

ARLENE ELAINE FORREST

HOME ADDRESS: Shaw's Ridge
Sanford, Maine
Telephone: 338-R

DATE OF BIRTH: May 15, 1918
HEIGHT: 5 Ft. 4 In.
WEIGHT: 150 Lbs.

EDUCATION: (Previous to entering Bay Path)

Sanford High School, Sanford, Maine, 1936

Commercial Subjects, 4 years
English, 4 years
Economics, ½ year
Commercial Law, ½ year
Commercial Geography, ½ year
General Social Science, 1 year
Salesmanship, ½ year
Commercial Arithmetic, 1 year

EDUCATION: (Course at Bay Path)

Standard Short Secretarial

EXPERIENCE:

Bookkeeper, 5 months
Secretarial Assistant, part time, 6 months

REMARKS: One of Ten Honor Students in High-School Class

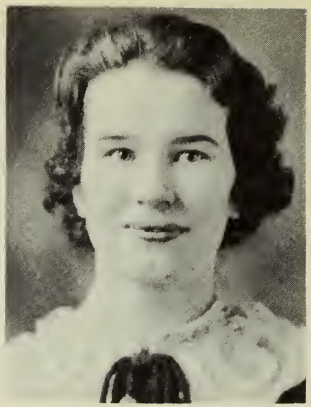

VERLIE FORSYTHE

HOME ADDRESS: 430 Beardsley Ave.
Bloomfield, N. J.

DATE OF BIRTH: August 15, 1917
HEIGHT: 5 Ft. 8 In.
WEIGHT: 123 Lbs.

ACCOMPLISHMENTS: Athletics: Basketball, Skating, Swimming, Tennis

EDUCATION: (Previous to entering Bay Path)

Holyoke High School, Holyoke, Mass., 1934
Northampton Commercial College Evening Division, 6 months

English, 4 years
French, 3 years; Latin, 2 years
History, 1 year; Civics, 1 year
Mathematics, 3 years; Science, 1 year
Art, 1 year; Household Arts, 1 year
Shorthand, 3 years; Typewriting, 3 years

EDUCATION: (Course at Bay Path)

Standard Stenographic

VIRGINIA MARIE FROST

HOME ADDRESS: 25 Beal St.
Norway, Maine

DATE OF BIRTH: October 19, 1918
HEIGHT: 5 Ft. 3 In.
WEIGHT: 119 Lbs.

ACCOMPLISHMENTS: Athletics: Basketball, Hiking, Swimming, Tennis, Volleyball, Winter Sports
Music: Piano

EDUCATION: (Previous to entering Bay Path)

Norway High School, Norway, Maine, 1936

English, 4 years
French, 3 years
Latin, 2 years
History, 1 year
Mathematics, 3 years
Science, 3 years

EDUCATION: (Course at Bay Path)

Standard Stenographic

HELEN GEORGES

HOME ADDRESS: 71 Montgomery St.
Chicopee Falls, Mass.
Telephone: 1247-M

DATE OF BIRTH: August 8, 1918
HEIGHT: 5 Ft. 4 In.
WEIGHT: 113 Lbs.

EDUCATION: (Previous to entering Bay Path)

Chicopee High School, Chicopee, Mass., 1936

Commercial Subjects, 2 years
English, 3 years
Latin, 1 year
History, 1 year
Economics, ½ year
Commercial Geography, 1 year
Commercial Law, ½ year
Science, 1 year
Home Economics, 2 years

EDUCATION: (Course at Bay Path)

Standard Combined

STEPHANIA CAROLYN GIERA

HOME ADDRESS: 663 Piper Road
West Springfield, Mass.

DATE OF BIRTH: January 18, 1919
HEIGHT: 5 Ft. 5 In.
WEIGHT: 122 Lbs.

EDUCATION: (Previous to entering Bay Path)

West Springfield, Massachusetts, High School, 1936

English, 3 years
French, 2 years; Latin, 3 years
History and Civics, 1 year
General Social Science, 1 year
Economics, ½ year; Commercial Law, ½ year
Social Problems, 1 year
Mathematics, 2 years
Typewriting, 2 years

EDUCATION: (Course at Bay Path)

Standard Short Secretarial

REMARKS: Pro Merito Student in High School

HELEN ANN GLUG

HOME ADDRESS: 29 Park St.
Housatonic, Mass.

DATE OF BIRTH: March 5, 1918
HEIGHT: 5 Ft. 5½ In.
WEIGHT: 118 Lbs.

ACCOMPLISHMENTS: Athletics: Basketball, Field Hockey, Skating, Swimming, Tennis

EDUCATION: (Previous to entering Bay Path)

Searles High School, Great Barrington, Mass., 1936

Commercial Subjects, 2 years
English, 4 years
French, 2 years
History, 2 years
Civics, 1 year
Commercial Arithmetic, 1 year
Science, 1 year
Home Economics, 2 years

EDUCATION: (Course at Bay Path)

Standard Short Secretarial

REMARKS:

Member of Short-Course Student Council at Bay Path
Member of Committee for Bay Path Promenade
Member of Bay Path Dramatic Club

ALICE STEVENS GOODFIELD

HOME ADDRESS: Hardwick
Massachusetts

DATE OF BIRTH: February 27, 1917
HEIGHT: 5 Ft. 5 In.
WEIGHT: 135 Lbs..

ACCOMPLISHMENTS: Athletics: Basketball, Field Hockey, Skating, Tennis

EDUCATION: (Previous to entering Bay Path)

Hardwick High School, Gilbertville, Mass., 1935
State Teachers' College, Framingham. Mass., 1 year

Commercial Subjects, 2 years
English, 5 years
History, 2 years; Civics, 1 year
Problems of Democracy, 1 year
Commercial Geography, 1 year
Commercial Arithmetic, 1 year
Science, 2 years
Domestic Science, 3 years

EDUCATION: (Course at Bay Path)

Standard Combined

EXPERIENCE: Typist in School Office, part time, 1 year

REMARKS: Honor Student in High School
Member of Girls' Intramural Basketball Team at Bay Path
Member of Bay Path Dramatic Club

RUTH GERTRUDE GOODWIN

HOME ADDRESS: 12 Amherst St.
Biddeford, Maine
Telephone: 1509

DATE OF BIRTH:
September 4, 1917
HEIGHT: 5 Ft. 2½ In.
WEIGHT: 130 Lbs.

ACCOMPLISHMENTS: Athletics: Basketball
Arts: Dramatics

EDUCATION: (Previous to entering Bay Path)

Biddeford High School, Biddeford, Maine, 1936

Commercial Subjects, 4 years
English, 4 years; French, 1 year
History, 1 year; Civics, 1 year
General Social Science, 1 year
Commercial Geography, 1 year
Commercial Law, 1 year; Economics, 1 year
Commercial Arithmetic, 1 year
Science, 1 year

EDUCATION: (Course at Bay Path)

Standard Stenographic

EXPERIENCE: Office Assistant, 6 months

REMARKS: Honor Student in High School

JULIA EDITH GREENBERG

HOME ADDRESS: 58 Kingswood Road
West Hartford, Conn.
Telephone: 3-6898

DATE OF BIRTH: December 6, 1917
HEIGHT: 5 Ft. 3½ In.
WEIGHT: 130 Lbs.

ACCOMPLISHMENTS: Athletics: Basketball
Music: Piano

EDUCATION: (Previous to entering Bay Path) William H. Hall High School, West Hartford, Conn., 1936

English, 4 years
French, 3 years; Latin, 2 years
History, 2 years; Civics, 1 year
Problems of Democracy, 1 year
Mathematics, 2 years
Shorthand, 1 year
Typewriting, 2 years

EDUCATION: (Course at Bay Path) Standard Combined

EXPERIENCE: Sales Clerk in Women's Clothing Store, part time, 3 months

REMARKS: Member of Girls' Intramural Basketball Team at Bay Path

MARGUERITE LOUISE GROISE

HOME ADDRESS: Meadow St.
Housatonic, Mass.

DATE OF BIRTH: March 25, 1919
HEIGHT: 5 Ft. 3 In.
WEIGHT: 125 Lbs.

ACCOMPLISHMENTS: Athletics: Basketball, Hockey
Music: Piano

EDUCATION: (Previous to entering Bay Path) Searles High School, Great Barrington, Mass., 1936

Commercial Subjects, 3 years
English, 4 years
French, 3 years
Latin, 2 years
History, 2 years
Mathematics, 2 years
Science, 1 year
Home Economics, 1 year

EDUCATION: (Course at Bay Path) Standard Short Secretarial

EXPERIENCE: Stenographer in Contractor's Office, 4 months

REMARKS: Member of Bay Path Dramatic Club

MARION LESLIE HARON

HOME ADDRESS: 463 Page Boulevard
Springfield, Mass.

DATE OF BIRTH: November 27, 1917
HEIGHT: 5 Ft. 7 In.
WEIGHT: 136 Lbs.

EDUCATION: (Previous to entering Bay Path)

Classical High School, Springfield, Mass., 1936

English, 4 years
French, 1 year; German, 2 years
History, 3 years; Economics, 1 year
Algebra, 3 years; Geometry, 2 years
Physics, 2 years; Chemistry, 2 years
Biology, 1 year; General Science, 1 year
Home Economics, 1 year
Mechanical Drawing, 1 year

EDUCATION: (Course at Bay Path)

Standard Combined

KATHERINE VERONICA HARRIGAN

HOME ADDRESS: 126 Everett St.
Springfield, Mass.
Telephone: 3-2789

DATE OF BIRTH:
October 9, 1918
HEIGHT: 5 Ft. 3 In.
WEIGHT: 122 Lbs.

EDUCATION:
(Previous to entering Bay Path)

Sacred Heart High School, Springfield, Mass., 1936

Commercial Subjects, 3 years
English, 4 years
French, 4 years; Latin, 4 years
History, 4 years
Commercial Geography, 1 year
Mathematics, 4 years; Science, 1 year
Mechanical Drawing, 1 year
Art, 4 years

EDUCATION:
(Course at Bay Path)

Standard Combined

ELIZABETH VERNE HASKINS

HOME ADDRESS: 49 Hall St.
North Adams, Mass.
Telephone: 1297-J

DATE OF BIRTH: June 12, 1918
HEIGHT: 5 Ft. 2 In.
WEIGHT: 105 Lbs.

ACCOMPLISHMENTS: Athletics: Dancing, Swimming, Tennis
Music: Violin

EDUCATION: (Previous to entering Bay Path) Drury High School, North Adams, Mass., 1936

Commercial Subjects, 3 years
English, 4 years
History, 2 years
Economics, ½ year
Commercial Geography, 1 year
Commercial Law, ½ year
Commercial Arithmetic, 1 year
Science, 2 years

EDUCATION: (Course at Bay Path) Standard Stenographic

EXPERIENCE: Office Assistant in Store, part time, 2 years

REMARKS: Member of Bay Path Glee Club

ANNE SUBMIT HASTINGS

HOME ADDRESS: 61 Austin Place
Chicopee, Mass.
Telephone: 1200

DATE OF BIRTH: October 5, 1917
HEIGHT: 5 Ft. 8 In.
WEIGHT: 129 Lbs.

ACCOMPLISHMENTS: Athletics: Basketball

EDUCATION: (Previous to entering Bay Path)

Chicopee High School, Chicopee, Mass., 3 years

English, 3 years
Latin, 1 year
History, 2 years; Civics, 1 year
Commercial Geography, 1 year
Commercial Arithmetic, 1 year
Science, 2 years; Art, 1 year
Domestic Science, 2 years
Typewriting, 1 year

EDUCATION: (Course at Bay Path)

Standard Clerical

REMARKS: Member of Bay Path Glee Club

BETTY HERD

HOME ADDRESS: 3 Bowdoin St.
Waterville, Maine
Telephone: 1424

DATE OF BIRTH: December 18, 1917
HEIGHT: 5 Ft. 5 In.
WEIGHT: 110 Lbs.

ACCOMPLISHMENTS: Athletics: Basketball, Field Hockey, Soccer, Tennis, Volleyball
Arts: Dramatics

EDUCATION: (Previous to entering Bay Path)

Winslow High School, Winslow, Maine, 1934
Colby College, Waterville, Maine, 2 years
Thomas Business College, Waterville, Maine, 4 months

English, 6 years; Public Speaking, 1 year
French, 5 years; Latin, 4 years
History, 2 years; Civics, 1 year
Problems of Democracy, 1 year
Economics, 1 year
Commercial Law, 4 months
Mathematics, 3 years; Accounting, 4 months
Science, 2 years; Home Economics, 6 months
Typewriting, 1 year, 4 months

EDUCATION: (Course at Bay Path)

Standard Stenographic

REMARKS:

Honor Student in High School
Member of National Honor Society

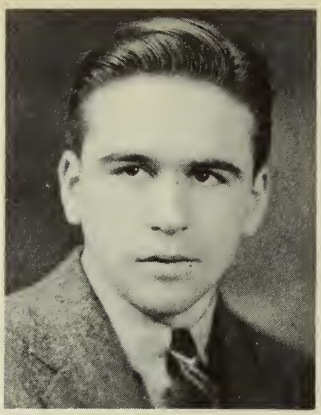

EDWARD CHARLES HESSION

HOME ADDRESS: 31 Tenth St.
Derby, Conn.
Telephone: 1840

DATE OF BIRTH: January 20, 1917
HEIGHT: 5 Ft. 10 In.
WEIGHT: 165 Lbs.

ACCOMPLISHMENTS: Athletics: Basketball, Football, Hockey, Track

EDUCATION: (Previous to entering Bay Path)

Derby High School, Derby, Conn., 1935

English, 4 years
French, 1 year
History, 2 years
Civics, 1 year
Economics, 1 year
Mathematics, 3 years
Science, 4 years

EDUCATION: (Course at Bay Path)

Standard Complete Bookkeeping

REMARKS:

Member of Intramural Basketball Team at Bay Path
Member of Varsity Hockey Team at Bay Path
Member of Bay Path Dramatic Club

Won't you please remember me once in a while?

May Fortune always follow you!

CELENA MARY HESSON

HOME ADDRESS: 28 Ambrose St.
Chicopee Falls, Mass.

DATE OF BIRTH: October 14, 1919
HEIGHT: 5 Ft. 7½ In.
WEIGHT: 120 Lbs.

ACCOMPLISHMENTS: Athletics: Hiking, Skating, Skiing, Swimming, Tennis

EDUCATION: (Previous to entering Bay Path)

Cathedral High School, Springfield, Mass., 1936

Commercial Subjects, 2 years
English, 4 years
French, 2 years; Latin, 1 year
History, 4 years; Commercial Law, 1 year
Commercial Geography, 1 year
Mathematics, 2 years
Science, 1½ years

EDUCATION: (Course at Bay Path)

Standard Stenographic

REMARKS:

Secretary of Massachusetts Club at Bay Path Institute
Member of Bay Path Dramatic Club

ELEANOR ALICE HILL

HOME ADDRESS: Shelburne
Vermont

DATE OF BIRTH: May 2, 1918
HEIGHT: 5 Ft. 3 In.
WEIGHT: 125 Lbs.

ACCOMPLISHMENTS: Athletics: Basketball, Skating

EDUCATION: (Previous to entering Bay Path)

Hinesburg High School, Hinesburg, Vt., 1936

English, 4 years
French, 2 years
Latin, 2 years
History, 2 years
Civics, 1 year
Mathematics, 3 years
Science, 2 years
Home Economics, 2 years

EDUCATION: (Course at Bay Path)

Standard Short Secretarial

REMARKS:

Member of Bay Path Dramatic Club
Member of Girls' Intramural Basketball Team at Bay Path

ROBERT WILLIAM HITCHCOCK

HOME ADDRESS: 50 High St.
Turners Falls, Mass.

DATE OF BIRTH: October 25, 1917
HEIGHT: 5 Ft. 5 In.
WEIGHT: 125 Lbs.

ACCOMPLISHMENTS: Athletics: Basketball, Boxing, Football
Music: Band, Voice

EDUCATION: (Previous to entering Bay Path)

Turners Falls High School, Turners Falls, Mass., 1935

English, 4 years
German, 1 year
History, 3 years
Commercial Law, 1 year
Commercial Geography, 1 year
Commercial Arithmetic, 1 year
Science, 3 years
Bookkeeping, 3 years
Manual Training, 2 years
Mechanical Drawing, 1 year

EDUCATION: (Course at Bay Path)

Standard Accounting

EXPERIENCE:

REMARKS:

Member of Bay Path Cheer Club
Member of Bay Path Glee Club
Member of Intramural Basketball Team at Bay Path
Usher at Bay Path Graduation, 1936

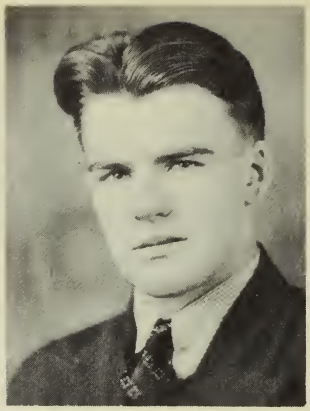

MITCHELL JERRY HUNT

HOME ADDRESS: Derby Line
Vermont

DATE OF BIRTH: September 3, 1918
HEIGHT: 5 Ft. 8 In.
WEIGHT: 145 Lbs.

ACCOMPLISHMENTS: Athletics: Baseball, Basketball, Football, Golf, Hockey, Tennis
Music: Guitar, Piano, Trumpet, Ukulele, Voice
Arts: Dramatics

EDUCATION: (Previous to entering Bay Path)

Derby Academy, Derby, Vt., 1936

English, 4 years
French, 2 years; Latin, 1 year
History, 3 years; Civics, 1 year
Mathematics, $3\frac{1}{2}$ years
Science, 3 years
Shorthand, 1 year
Typewriting, 1 year

EDUCATION: (Course at Bay Path)

Standard Complete Bookkeeping

REMARKS: Member of Varsity Basketball Team at Bay Path

HOWARD FRANCIS HURLEY

HOME ADDRESS: 212 Locust St.
Holyoke, Mass.
Telephone: 5316

DATE OF BIRTH: May 18, 1916
HEIGHT: 5 Ft. 8½ In.
WEIGHT: 165 Lbs.

ACCOMPLISHMENTS: Athletics: Baseball, Basketball

EDUCATION: (Previous to entering Bay Path)

Holyoke High School, Holyoke, Mass., 1934

English, 4 years
French, 2 years
History, 3 years
Commercial Geography, 1 year
Mathematics, 2 years
Science, 2 years

EDUCATION: (Course at Bay Path)

Standard Combined

REMARKS:

Member of Varsity Basketball Team at Bay Path
Member of Varsity Baseball Team at Bay Path

FLORENCE IWANICKI

HOME ADDRESS: 70 Dewey St.
Chicopee Falls, Mass.
Telephone: 678-W

DATE OF BIRTH: August 10, 1918
HEIGHT: 5 Ft. 6 In.
WEIGHT: 140 Lbs.

ACCOMPLISHMENTS: Music: Piano

EDUCATION: (Previous to entering Bay Path)

Chicopee High School, Chicopee, Mass., 1936

English, 3 years
French, 2 years
Latin, 2 years
History, 1 year
Mathematics, 3 years
Science, 1 year
Shorthand, 1 year

EDUCATION: (Course at Bay Path)

Standard Short Secretarial

HELEN MARION JENKINS

HOME ADDRESS: 38 North Main St.
Windsor Locks, Conn.
Telephone: 431-12

DATE OF BIRTH: July 5, 1919
HEIGHT: 5 Ft. 7 In.
WEIGHT: 130 Lbs.

ACCOMPLISHMENTS: Athletics: Bicycling, Ping-Pong, Swimming, Tennis
Music: Piano

EDUCATION: (Previous to entering Bay Path)

Windsor Locks High School, Windsor Locks, Conn., 1936

Commercial Subjects, 3 years
English, 4 years
French, 3 years
Latin, 2 years
History, 2 years
Mathematics, 2 years

EDUCATION: (Course at Bay Path)

Standard Stenographic

REMARKS:

Honor Student in High School
Member of Short-Course Student Council at Bay Path
Member of Bay Path Cheer Club
Member of Bay Path Glee Club

RONALD EDWIN JENNINGS

HOME ADDRESS: 722 Sumner Ave.
Springfield, Mass.

DATE OF BIRTH: March 13, 1919
HEIGHT: 5 Ft. 6 In.
WEIGHT: 135 Lbs.

ACCOMPLISHMENTS: Music: Clarinet

EDUCATION: (Previous to entering Bay Path) Classical High School, Springfield, Mass., 1936

English, 3 years
French, 3 years
Latin, 4 years
History, 1 year
Mathematics, 3 years
Science, 1 year

EDUCATION: (Course at Bay Path) Standard Short Secretarial

REMARKS: Member of Bay Path Orchestra

AUDREY JOHNSON

HOME ADDRESS: 85 Linnmoore St.
Hartford, Conn.
Telephone: 6-5439

DATE OF BIRTH: July 11, 1919
HEIGHT: 5 Ft. 5½ In.
WEIGHT: 128 Lbs.

ACCOMPLISHMENTS: Athletics: Swimming, Tennis
Music: Flute

EDUCATION: (Previous to entering Bay Path)

Bulkeley High School, Hartford, Conn., 1936

English, 3½ years
French, 2½ years
Latin, 3½ years
History, 2 years
Mathematics, 3 years
Typewriting, 1 year
Art, 1 year

EDUCATION: (Course at Bay Path)

Standard Short Secretarial

REMARKS:

Member of and President of Bay Path Orchestra
Secretary of Bay Path Presidents' Club
Member of Committee for Bay Path Promenade

BLANCHE RITA JULIANO

HOME ADDRESS: 14 Wilbraham Ave.
Springfield, Mass.
Telephone: 6-6462

DATE OF BIRTH: October 27, 1918
HEIGHT: 5 Ft.
WEIGHT: 116 Lbs.

ACCOMPLISHMENTS: Athletics: Golf, Tennis
Music: Glee Club Singing, Guitar, Piano
Arts: Aesthetic Dancing

EDUCATION: (Previous to entering Bay Path) Classical High School, Springfield, Mass., 1936

English, 3 years
French, 2 years
History, 3 years
Mathematics, 3 years
Science, 3 years
Home Economics, 1½ years

EDUCATION: (Course at Bay Path) Standard Short Secretarial

REMARKS: Member of Bay Path Dramatic Club

EVA THERESA KAWIE

HOME ADDRESS: 125 Peer St.
Springfield, Mass.
Telephone: 6-8591

DATE OF BIRTH: November 24, 1916
HEIGHT: 5 Ft. 3½ In.
WEIGHT: 108 Lbs.

ACCOMPLISHMENTS: Athletics: Baseball, Basketball, Swimming, Tennis, Volleyball

EDUCATION: (Previous to entering Bay Path)

Classical High School, Springfield, Mass., 1936

English, 3 years
French, 3 years
Spanish, ½ year
History, 2 years
Sociology, 1 year
General Social Science, 1 year
Mathematics, 3 years
Science, 2 years
Home Economics, 3 years
Art, 1 year

EDUCATION: (Course at Bay Path)

Special Accounting

LUCIA PATRICIA KAWZOWICZ

HOME ADDRESS: 35 Myrtle St.
Newport, N. H.

DATE OF BIRTH: July 25, 1918
HEIGHT: 5 Ft. 5 In.
WEIGHT: 114 Lbs.

ACCOMPLISHMENTS: Athletics: Basketball, Field Hockey, Tennis

EDUCATION: (Previous to entering Bay Path)

Towle High School, Newport, N. H., 1936

Commercial Subjects, 3 years
English, 4 years
French, 4 years
History, 1 year; Economics, 1 year
Sociology, 1 year; Civics, ½ year
Commercial Geography, ½ year
Commercial Arithmetic, ½ year
Domestic Science, 1 year

EDUCATION: (Course at Bay Path)

Standard Short Secretarial

EXPERIENCE: Assistant Bookkeeper in Garage, 1 summer

REMARKS: Member of Bay Path Dramatic Club

ELIZABETH KELLOGG

HOME ADDRESS: 85 Sumner Ave.
Springfield, Mass.
Telephone: 2-6273

DATE OF BIRTH: December 13, 1914
HEIGHT: 5 Ft. 2 In.
WEIGHT: 117 Lbs.

ACCOMPLISHMENTS: Music: Chorus Singing

EDUCATION: (Previous to entering Bay Path)

Classical High School, Springfield, Mass., 1931½
Skidmore College, Saratoga, N. Y., 2 years

English, 4 years
French, 2 years; Latin, 2 years
History, 2 years; Psychology, 1 year
Mathematics, 3½ years; Physics, ½ year
Chemistry, 3 years; Biology, 1 year
Anatomy and Physiology, 1 year
Domestic Science, 3 years; Art, 3 years
Home Economics, 3 years; Household Arts, 3 years

EDUCATION: (Course at Bay Path)

Standard Short Secretarial

EXPERIENCE: Councilor in Summer Camp, 2 summers

REMARKS: Member of Bay Path Glee Club

BEATRICE RUTH KELSEY

HOME ADDRESS: 18 Maple Road
Longmeadow, Mass.
Telephone: 3-9272

DATE OF BIRTH: August 10, 1918
HEIGHT: 5 Ft. 3 In.
WEIGHT: 107 Lbs.

ACCOMPLISHMENTS: Athletics: Soccer, Swimming, Tennis

EDUCATION: (Previous to entering Bay Path)

Classical High School, Springfield, Mass., 1936

English, 4 years
French, 2 years; Latin, 1 year
History, 1 year
Mathematics, 2½ years
Biology, 1 year; Botany, 1 year
Chemistry, 1 year; Physiology, 1 year
General Science, 1 year
Zoology, 1 year; Physiography, 1 year
Home Problems, 1 year

EDUCATION: (Course at Bay Path)

Standard Short Secretarial

REMARKS: Member of Bay Path Signboard Staff

MARY AGNES KILLEEN

HOME ADDRESS: 1 West Parker Ave.
Westfield, Mass.

DATE OF BIRTH:
July 2, 1918
HEIGHT: 5 Ft. 7 In.
WEIGHT: 125 Lbs.

EDUCATION: (Previous to entering Bay Path)

Westfield High School, Westfield, Mass., 1936

Commercial Subjects, 2 years
English, 4 years
History, 1 year; Civics, 1 year
Economics, 1 year
Problems of Democracy, 1 year
Commercial Geography, ½ year
Commercial Arithmetic, 1 year
Science, 1 year
Home Economics, 1 year

EDUCATION: (Course at Bay Path)

Standard Combined

KATHLEEN PATRICIA KIRBY

HOME ADDRESS: 47 Spring St.
Adams, Mass.

DATE OF BIRTH: January 31, 1918
HEIGHT: 5 Ft. 5 In.
WEIGHT: 130 Lbs.

ACCOMPLISHMENTS: Athletics: Basketball
Music: Trumpet

EDUCATION: (Previous to entering Bay Path)

Adams High School, Adams, Mass., 1936

Commercial Subjects, 2 years
English, 4 years
French, 2 years
History, 3 years
General Social Science, 1 year
Economics, $\frac{1}{3}$ year
Commercial Law, $\frac{1}{2}$ year
Mathematics, 2 years

EDUCATION: (Course at Bay Path)

Standard Short Secretarial

HARRIETT FRANCES KNIGHT

HOME ADDRESS: 17 Pine St.
Jay, Maine
Telephone: 315

DATE OF BIRTH: February 13, 1917
HEIGHT: 5 Ft. $5\frac{1}{2}$ In.
WEIGHT: 128 Lbs.

ACCOMPLISHMENTS: Athletics: Golf, Skating, Swimming
Music: Piano

EDUCATION: (Previous to entering Bay Path)

Jay High School, Jay, Maine, 1935
Boston University, Boston, Mass., 1 year

English, 5 years
French, 2 years; Latin, 2 years
Spanish, 1 year
History, 3 years; Civics, 1 year
Mathematics, 3 years
Science, 1 year
Shorthand, 2 years
Typewriting, 2 years

EDUCATION: (Course at Bay Path)

Standard Short Secretarial

REMARKS:

Honor Student in High School
Secretary of Maine and New Hampshire Club at Bay Path

RAYMOND ALDEN KNOWLTON

HOME ADDRESS: 30 Crescent St.
Rutland, Vt.

DATE OF BIRTH: January 26, 1917
HEIGHT: 6 Ft.
WEIGHT: 160 Lbs.

ACCOMPLISHMENTS: Athletics: Skating, Skiing

EDUCATION: (Previous to entering Bay Path)

Vermont Academy, Saxtons River, Vt., 1936

English, 4 years
French, 4 years
History, 4 years; Civics, 1 year
General Social Science, 1 year
Economics, 1 year
Mathematics, 3½ years; Science, 4 years
Mechanical Drawing, 1 year

EDUCATION: (Course at Bay Path)

Standard Short Bookkeeping

EXPERIENCE:

Camp Councilor, 1 summer
Retail Salesman for Bakery, 1 summer

REMARKS: Member of Committee for Bay Path Promenade

JOHN KOLICHE

HOME ADDRESS: 1 Holyoke Ave.
Rumford, Maine
Telephone: 794-R

DATE OF BIRTH: May 27, 1919
HEIGHT: 6 Ft. 1½ In.
WEIGHT: 163 Lbs.

ACCOMPLISHMENTS: Music: Saxophone

EDUCATION: (Previous to entering Bay Path)

Stephens High School, Rumford, Maine, 1936

English, 4 years
French, 1 year; Latin, 1 year
History, 4 years; Economics, ½ year
Commercial Law, ½ year
Mathematics, 3 years; Science, 3 years
Business Administration, 1 year
Advertising, ½ year; Salesmanship, ½ year
Manual Training, 1 year

EDUCATION: (Course at Bay Path)

Standard Combined

MILDRED EMILY KOS

HOME ADDRESS: Hampton
Connecticut
Telephone: Willimantic 334-12

DATE OF BIRTH: February 20, 1919
HEIGHT: 5 Ft. $4\frac{1}{4}$ In.
WEIGHT: 125 Lbs.

ACCOMPLISHMENTS: Athletics: Ping-Pong, Tennis
Music: Violin

EDUCATION: (Previous to entering Bay Path)

Windham High School, Willimantic, Conn., 1936

Commercial Subjects, 2 years
English, 4 years
French, $1\frac{1}{2}$ years; Latin, 1 year
History, 2 years
Commercial Law, $\frac{1}{2}$ year
Mathematics, 2 years
Science, 1 year

EDUCATION: (Course at Bay Path)

Standard Short Secretarial

REMARKS: Member of Bay Path Signboard Staff

STELLA MARY KURDZIEL

HOME ADDRESS: 115 Saratoga Ave.
Chicopee, Mass.

DATE OF BIRTH:
March 28, 1919
HEIGHT: 5 Ft. 7 In.
WEIGHT: 116 Lbs.

EDUCATION:
(Previous to entering Bay Path)

Chicopee High School, Chicopee, Mass., 1936

English, 4 years
French, 3 years; Latin, 3 years
History, 1 year; Civics, 1 year
Mathematics, 4 years
Science, 2 years
Domestic Science, 1 year
Art, 1 year
Shorthand, 1 year

EDUCATION:
(Course at Bay Path)

Standard Short Secretarial

MARY SOPHIE KUTA

HOME ADDRESS: Pochassic Road
Westfield, Mass.
Telephone: 2257-J

DATE OF BIRTH: July 9, 1918
HEIGHT: 5 Ft. 3 In.
WEIGHT: 120 Lbs.

EDUCATION: (Previous to entering Bay Path)

Westfield High School, Westfield, Mass., 1935

English, 4 years
German, 3 years; Latin, 3 years
History, 1 year; Civics, 1 year
Mathematics, 3 years
Science, 1 year
Shorthand, 1 year
Typewriting, 1 year

EDUCATION: (Course at Bay Path)

Standard Short Secretarial

The best of luck to you Marie you deserve it!

DORA MARIE LeBLANC

HOME ADDRESS: 804 Belmont Ave.
Springfield, Mass.
Telephone: 3-8218

DATE OF BIRTH:
January 16, 1917
HEIGHT: 5 Ft. 5½ In.
WEIGHT: 128 Lbs.

EDUCATION: (Previous to entering Bay Path)

High School of Commerce, Springfield, Mass., 1936

Commercial Subjects, 3 years
English, 3 years
History, 1 year
Civics, ½ year
Economics, ½ year
Commercial Law, ½ year
Commercial Arithmetic, ½ year
Home Economics, 1 year
Art, 1 year

EDUCATION: (Course at Bay Path)

Standard Stenographic

MARY ELIZABETH LEE

HOME ADDRESS: 123 Johnson St.
Springfield, Mass.
Telephone: 2-3228

DATE OF BIRTH: January 5, 1919
HEIGHT: 5 Ft. 6½ In.
WEIGHT: 135 Lbs.

ACCOMPLISHMENTS: Athletics: Baseball

EDUCATION: (Previous to entering Bay Path) Technical High School, Springfield, Mass., 1936

English, 3 years
French, 1½ years
History, 1½ years
Euthenics, ½ year
Mathematics, 1 year
Science, 3 years
Home Economics, 3 years
Art, 2 years

EDUCATION: (Course at Bay Path) Standard Combined

REMARKS: Honor Student in High School
Member of Bay Path Glee Club
Vice-President of Massachusetts Club at Bay Path

HEDWIG KATHERINE MAKOWIEC

HOME ADDRESS: 61 North St.
Three Rivers, Mass.

DATE OF BIRTH: September 21, 1917
HEIGHT: 5 Ft. 6½ In.
WEIGHT: 137 Lbs.

ACCOMPLISHMENTS: Athletics: Skating, Swimming

EDUCATION: (Previous to entering Bay Path)

Palmer High School, Palmer, Mass., 1936

Commercial Subjects, 3 years
English, 3 years
History, 1 year
Civics, 1 year
Economics, 1 year
Commercial Geography, 1 year
Commercial Law, 1 year
Art, 1 year

EDUCATION: (Course at Bay Path)

Standard Stenographic

REMARKS: Honor Student in High School

ANNE MARIE MARIELLO

HOME ADDRESS: 15 Summer St.
Biddeford, Maine

DATE OF BIRTH: February 10, 1919
HEIGHT: 5 Ft. 1 In.
WEIGHT: 128 Lbs.

ACCOMPLISHMENTS: Athletics: Archery, Basketball, Tennis
Music: Voice
Art: Drawing

EDUCATION: (Previous to entering Bay Path)

Biddeford High School, Biddeford, Maine, 1936

Commercial Subjects, 4 years
English, 4 years
French, 2 years
History, 1 year; Civics, 2 years
Economics, 1 year; Commercial Law, 1 year
Commercial Geography, 1 year
Commercial Arithmetic, 2 years
Home Economics; 1 year
Domestic Science, 1 year

EDUCATION: (Course at Bay Path)

Standard Stenographic

EXPERIENCE: Sales Clerk in Department Store, part time, 3 years

MARY TERESA McDONALD

HOME ADDRESS: 176 Green St.
Clinton, Mass.
Telephone: 1332

DATE OF BIRTH: July 21, 1915
HEIGHT: 5 Ft. 2 In.
WEIGHT: 110 Lbs.

ACCOMPLISHMENTS: Athletics: Swimming, Tennis
Music: Voice

EDUCATION: (Previous to entering Bay Path) Westfield High School, Westfield, Mass., 1934
Postgraduate, 1 year

English, 4 years; French, 2 years
German, 1 year; Latin, 1 year
History, 3 years; Civics, ½ year
Commercial Geography, ½ year
Mathematics, 1 year; Science, 3½ years
Domestic Science, ½ year; Household Arts, ½ year
Art, 2 years; Mechanical Drawing, 1 year
Music Appreciation, 1 year; Typewriting, 1 year

EDUCATION: (Course at Bay Path) Standard Stenographic

REMARKS: Member of Bay Path Glee Club

LEONA ALMA MICHKO

HOME ADDRESS: North St.
Hazardville, Conn.
Telephone: Thompsonville 895-5

DATE OF BIRTH: June 22, 1918
HEIGHT: 5 Ft. 6 In.
WEIGHT: 134 Lbs.

EDUCATION: (Previous to entering Bay Path)

Enfield High School, Thompsonville, Conn., 1935

English, 4 years
Latin, 3 years
History, 3 years
Mathematics, 1 year
Science, 2 years
Music, 2 years
Bookkeeping, 1 year
Typewriting, 2 years

EDUCATION: (Course at Bay Path)

Standard Combined

ARTHUR LUCIEN MOORE

HOME ADDRESS: 65 South Maple St.
Westfield, Mass.
Telephone: 180

DATE OF BIRTH: June 12, 1918
HEIGHT: 5 Ft. 10 In.
WEIGHT: 170 Lbs.

EDUCATION: (Previous to entering Bay Path)

Westfield High School, Westfield, Mass., 1936

English, 4 years
German, 3 years
History, 1 year
Civics, 1 year
Mathematics, 4 years
Science, 4 years

EDUCATION: (Course at Bay Path)

Standard Short Secretarial

REMARKS:

Honor Student in High School
4-H Garden Club Leader
Member of Bay Path Glee Club
Member of Committee for Bay Path Promenade
Recipient of Rensselaer Polytechnic Institute Award for Mathematics and Science

MURIEL LYDIA MOULTON

HOME ADDRESS: 117 Ardmore St.
Springfield, Mass.

DATE OF BIRTH:
November 24, 1918
HEIGHT: 5 Ft. 2½ In.
WEIGHT: 105 Lbs.

ACCOMPLISHMENTS: Athletics: Field Hockey, Ping-Pong, Riding, Skating, Soccer, Swimming, Tennis, Volleyball
Music: Piano
Arts: Photography

EDUCATION: (Previous to entering Bay Path)

Technical High School, Springfield, Mass., 1935

English, 3 years
History, 1½ years
Civics, ½ year
Science, 2 years
Art, 3 years
Household Arts, 3 years
Home Economics, 3 years
Domestic Science, 1 year

EDUCATION: (Course at Bay Path)

Standard Stenographic

MARY JANE MULHERRIN

HOME ADDRESS: 7 Dorrance Place
Hanover, N. H.
Telephone: 224-M

DATE OF BIRTH: November 25, 1918
HEIGHT: 5 Ft. 4 In.
WEIGHT: 118 Lbs.

ACCOMPLISHMENTS: Athletics: Golf, Riding, Skating, Skiing, Swimming, Tennis
Music: Piano, Violin, Voice

EDUCATION: (Previous to entering Bay Path)

Hanover High School, Hanover, N. H., 1936

English, 4 years
French, 4 years
Latin, 2 years
History, 1½ years
Civics, ½ year
Mathematics, 4 years
Chemistry, 1 year
Music, 4 years

EDUCATION: (Course at Bay Path)

Standard Short Secretarial

REMARKS: Member of Bay Path Dramatic Club

VIRGINIA TATE MUMFORD

HOME ADDRESS: 2 Grove St.
Palmer, Mass.
Telephone: 263-J

DATE OF BIRTH:
May 28, 1917
HEIGHT: 5 Ft. 7 In.
WEIGHT: 118 Lbs.

ACCOMPLISHMENTS: Music: Piano

EDUCATION: (Previous to entering Bay Path)

Palmer High School, Palmer, Mass., 1935
Boston University, Boston, Mass., 1 year

English, 5 years
French, 4 years; Latin, 2 years
History, 3 years
Economic Geography, 1 year
Mathematics, 3 years
Science, 2 years
Household Arts, 1 year
Shorthand, 1 year; Typewriting, 1 year

EDUCATION: (Course at Bay Path)

Standard Short Secretarial

RITA MARIE MURPHY

HOME ADDRESS: 209 Newington Road
Elmwood, Conn.
Telephone: 3-9085

DATE OF BIRTH: July 3, 1918
HEIGHT: 5 Ft. 4½ In.
WEIGHT: 108 Lbs.

EDUCATION: (Previous to entering Bay Path)

William H. Hall High School, West Hartford, Conn., 1936

English, 4 years
History, 2 years; Civics, 1 year
Problems of Democracy, 1 year
Commercial Geography, 1 year
Mathematics, 1 year
Home Economics, 1 year
Bookkeeping, 2 years
Business Practice, 1 year

EDUCATION: (Course at Bay Path)

Standard Short Secretarial

WILLIAM FRANCIS MURPHY

HOME ADDRESS: 21 Mansfield Place
Rutland, Vermont
Telephone: 525-J

DATE OF BIRTH: June 2, 1917
HEIGHT: 6 Ft. 1 In.
WEIGHT: 192 Lbs.

ACCOMPLISHMENTS: Athletics: Football
Music: Violin

EDUCATION: (Previous to entering Bay Path) Rutland High School, Rutland, Vt., 1935

English, 4 years
Latin, 2 years
History, 2 years
Civics, 1 year
Algebra, 2 years
Geometry, 2 years
Trigonometry, 1 year
Calculus, 3 months
Science, 3 years

EDUCATION: (Course at Bay Path) Standard Short Bookkeeping

REMARKS: Member of Bay Path Orchestra
Vice-President of the Vermont Club at Bay Path

WILLIAM HENRY MYERS, JR.

HOME ADDRESS: 117 Union St.
Bennington, Vt.
Telephone: 439

DATE OF BIRTH: November 19, 1915
HEIGHT: 5 Ft. 11½ In.
WEIGHT: 198 Lbs.

ACCOMPLISHMENTS: Athletics: Basketball, Football, Swimming

EDUCATION: (Previous to entering Bay Path)

Bennington High School, Bennington, Vt., 1935

English, 4 years; History, 3 years
Civics, 1 year; Economics, 1 year
General Social Science, 1 year
Commercial Arithmetic, 1 year
Algebra, 2 years; Geometry, 1 year
Trigonometry, 1 year; Science, 3 years
Art, 2 years; Mechanical Drawing, 1 year
Bookkeeping, 1 year

EDUCATION: (Course at Bay Path)

Standard Complete Bookkeeping

EXPERIENCE: Automobile Salesman, 1½ years

REMARKS:

Member of Varsity Basketball Team at Bay Path
Member of Intramural Basketball Team at Bay Path
Member of Short-Course Student Council at Bay Path
Member of Committee for Bay Path Promenade

MARY TREMBLAY NAREY

HOME ADDRESS: 935 Main St.
Springfield, Mass.

DATE OF BIRTH:
April 18, 1916
HEIGHT: 5 Ft. 4½ In.
WEIGHT: 109 Lbs.

ACCOMPLISHMENTS: Athletics: Basketball, Skating, Swimming, Tennis
Music: Voice

EDUCATION: (Previous to entering Bay Path)

St. Joseph's High School, North Adams, Mass., 1934

Commercial Subjects, 3 years
English, 4 years
French, 3 years; Latin, 2 years
History, 3 years
Commercial Geography, 1 year
Commercial Law, 2 years
Mathematics, 3 years
Science, 4 years
Art, 4 years

EDUCATION: (Course at Bay Path)

Standard Complete Bookkeeping

REMARKS: Member of Bay Path Glee Club

DOROTHY MARGARET NELSON

HOME ADDRESS: 157 Camp St.
Barre, Vt.
Telephone: 1442

DATE OF BIRTH: March 6, 1918
HEIGHT: 5 Ft.
WEIGHT: 120 Lbs.

ACCOMPLISHMENTS: Athletics: Basketball

EDUCATION: (Previous to entering Bay Path) Spaulding High School, Barre, Vermont, 1936

English, 4 years
French, 2 years
Latin, 3 years
History, 2 years
Mathematics, 2 years
Science, 3 years

EDUCATION: (Course at Bay Path) Standard Clerical

REMARKS: Member of Bay Path Glee Club

FRANCES MARION NEWMAN

HOME ADDRESS: Old Acre Road
Eliot, Maine
Telephone: 308-21

DATE OF BIRTH: January 11, 1919
HEIGHT: 5 Ft. 5½ In.
WEIGHT: 150 Lbs.

ACCOMPLISHMENTS: Athletics: Roller Skating, Swimming

EDUCATION: (Previous to entering Bay Path)

Eliot High School, Eliot, Maine, 1936

English, 4 years
French, 3 years; Latin, 4 years
History, 2 years; Civics, 1 year
Mathematics, 2 years
Science, 2 years
Bookkeeping, 1 year
Typewriting, 1 year

EDUCATION: (Course at Bay Path)

Standard Stenographic

EXPERIENCE:

Waitress at Summer Resort, 1 summer
Clerk in Chain Store, 1 summer

REMARKS:

First-Honor Student in High School
Member of Bay Path Dramatic Club
Treasurer of Maine and New Hampshire Club at Bay Path

BARBARA THYRLL PAGE

HOME ADDRESS: 16 Pleasant St.
Dexter, Maine

DATE OF BIRTH:
August 22, 1917
HEIGHT: 5 Ft. 5 In.
WEIGHT: 115 Lbs.

EDUCATION: (Previous to entering Bay Path)

N. H. Fay High School, Dexter, Maine, 1934

Commercial Subjects, 3 years
English, 4 years
French, 1 year
History, 1 year
Commercial Geography, 1 year
Mathematics, 2 years
Domestic Science, 1 year

EDUCATION: (Course at Bay Path)

Standard Stenographic

REMARKS:

Member of Bay Path Glee Club
Recipient of Bay Path Term Award in Typewriting

MARION JOSEPHINE PARSONS

HOME ADDRESS: 24 Ionia St.
Springfield, Mass.
Telephone: 4-2642

DATE OF BIRTH:
June 21, 1913
HEIGHT: 5 Ft. 3½ In.
WEIGHT: 120 Lbs.

ACCOMPLISHMENTS: Athletics: Dancing, Riding, Swimming, Tennis
Music: Piano
Arts: Arts and Crafts, Drawing, Dramatics

EDUCATION: (Previous to entering Bay Path)

Technical High School, Springfield, Mass., 1930½
School of Handicrafts, Cambridge, Mass., 1934

English, 3 years
French, 2 years; Latin, 1½ years
History, 3 years; Civics, 1 year
General Social Science, 1 year
Commercial Law, ½ year
Mathematics, 3½ years; Physics, 1 year
Biology, 1 year; Chemistry, 2 years
Physiology, 1 year; Psychology, 1 year
General Science, 2 years; Art, 5 years
Household Arts and Home Economics, 2 years

EDUCATION: (Course at Bay Path)

Standard Short Secretarial

EXPERIENCE:

Occupational Therapist and Teacher of Arts and Crafts, 3 years
Cashier in Motion Picture Theatre, part time, 3 months

REMARKS:

Member of Bay Path Dramatic Club

ADOLPHINE BARBARA PATRICK

HOME ADDRESS: Rumford Center
Maine

DATE OF BIRTH: April 29, 1916
HEIGHT: 5 Ft. 9 In.
WEIGHT: 138 Lbs.

ACCOMPLISHMENTS: Athletics: Basketball

EDUCATION: (Previous to entering Bay Path)

Stephens High School, Rumford, Maine, 1934

English, 4 years
French, 1 year
History, 3 years; Civics, 1 year
Economics, 1 year
Commercial Law, 1 year
Mathematics, 3 years
Science, 4 years
Advertising, 1 year
Salesmanship, 1 year
Home Economics, 3 years

EDUCATION: (Course at Bay Path)

Standard Stenographic

REMARKS: Member of Bay Path Glee Club

MABEL EUNICE PECK

HOME ADDRESS: 11 Chestnut St.
Palmer, Mass.

DATE OF BIRTH:
May 22, 1916
HEIGHT: 5 Ft. 8 In.
WEIGHT: 112 Lbs.

EDUCATION:
(Previous to entering Bay Path)

Palmer High School, Palmer, Mass., 1934
Postgraduate, 1 year

English, 4 years
French, 3 years; Latin, 2 years
History, 3 years; Civics, $\frac{1}{2}$ year
Mathematics, $3\frac{1}{2}$ years
Science, $2\frac{1}{2}$ years
Business Practice, 1 year
Shorthand, 1 year; Typewriting, 1 year

EDUCATION:
(Course at Bay Path)

Standard Short Secretarial

ADELLA HELEN PHILLIPS

HOME ADDRESS: Brimfield Road
Fiskdale, Mass.
Telephone: Fiskdale Hotel

DATE OF BIRTH: September 12, 1918
HEIGHT: 4 Ft. 11 In.
WEIGHT: 92 Lbs.

ACCOMPLISHMENTS: Athletics: Swimming, Tennis, Volleyball
Music: Piano

EDUCATION: (Previous to entering Bay Path) Hitchcock Free Academy, Brimfield, Mass., 1936

English, 4 years
French, 3 years
History, 3 years
Commercial Geography, ½ year
Mathematics, 1½ years
Science, 3 years
Domestic Science, 1 year
Shorthand, 1 year
Typewriting, 1 year

EDUCATION: (Course at Bay Path) Standard Short Secretarial

REMARKS: Member of Bay Path Glee Club
Member of Bay Path Dramatic Club

ROSEHELEN PIZZITOLA

HOME ADDRESS: 30 St. Jerome Ave.
Holyoke, Mass.
Telephone: 7615

DATE OF BIRTH: March 9, 1917
HEIGHT: 5 Ft. 6 In.
WEIGHT: 112 Lbs.

ACCOMPLISHMENTS: Athletics: Skating, Swimming
Music: Mandolin, Piano, Violin

EDUCATION: (Previous to entering Bay Path)

Holyoke High School, Holyoke, Mass., 1934
Burnham School for Girls, Northampton, Mass., 1935

English, 4 years
French, 3 years
Latin, 4 years
Spanish, 1 year
History, 2 years
Mathematics, 2 years
Science, 1 year
Typewriting, 1 year
Art, 1 year

EDUCATION: (Course at Bay Path)

Standard Short Secretarial

REMARKS: Member of Bay Path Orchestra

JOSEPH STANISLAUS POPEC

HOME ADDRESS: 47 Kosciusko St.
Indian Orchard, Mass.
Telephone: 8627

DATE OF BIRTH: October 30, 1911
HEIGHT: 5 Ft. 8 In.
WEIGHT: 152 Lbs.

ACCOMPLISHMENTS: Athletics: Baseball, Basketball

EDUCATION: (Previous to entering Bay Path)

Cathedral High School, Springfield, Mass., 1930
St. Charles College, Catonsville, Maryland, 1932
St. Mary's College, Detroit, Michigan, 1934

English, 6 years; Elocution, 1 year
French, 3 years; German, 1½ years
Greek, 2 years; Latin, 6 years
Polish, 2 years; History, 2 years
Civics, 1 year; Ethics, 1 year
Philosophy, 2 years; Economics, 1 year
Mathematics, 5 years; Science, 4 years
Bookkeeping, 1 year; Education, 2 years

EDUCATION: (Course at Bay Path)

Standard Combined

ELINOR LUCILLE POREDA

HOME ADDRESS: 273 Garden St.
Hartford, Conn.
Telephone: 6-2844

DATE OF BIRTH: December 13, 1918
HEIGHT: 5 Ft. 5 In.
WEIGHT: 125 Lbs.

ACCOMPLISHMENTS: Athletics: Basketball, Skating, Swimming, Tennis

EDUCATION: (Previous to entering Bay Path)

Bulkeley High School, Hartford, Conn., 1936

English, 4 years
French, 2 years
Latin, 2 years
History, 3 years
Problems of Democracy, 1 year
Mathematics, 3 years
Science, 1 year
Art, 1 year
Typewriting, 1 year

EDUCATION: (Course at Bay Path)

Standard Combined

REMARKS: Member of Bay Path Glee Club

VERNA ALBERTA PRESCOTT

HOME ADDRESS: Island Falls
Maine
Telephone: 24-2

DATE OF BIRTH: May 26, 1919
HEIGHT: 5 Ft. 6 In.
WEIGHT: 126 Lbs.

ACCOMPLISHMENTS: Music: Piano, Voice

EDUCATION: (Previous to entering Bay Path) Island Falls High School, Island Falls, Maine, 1936

English, 4 years
French, 2 years
Latin, 2 years
History, 2 years
Economics, 1 year
Sociology, 1 year
Mathematics, 3 years
Science, 1 year
Domestic Science, 2 years

EDUCATION: (Course at Bay Path) Standard Combined

REMARKS: Salutatorian of Class in High School
Member of Bay Path Glee Club

GLADYS IVAH PRINDLE

HOME ADDRESS: 29 North Main St.
Northfield, Vt.
Telephone: 61-11

DATE OF BIRTH: August 8, 1917
HEIGHT: 5 Ft. 1½ In.
WEIGHT: 107 Lbs.

ACCOMPLISHMENTS: Athletics: Basketball
Music: Violin

EDUCATION: (Previous to entering Bay Path) Northfield High School, Northfield, Vt., 1936

Commercial Subjects, 2 years
English, 4 years
History, 2 years
Commercial Geography, 1 year
Commercial Arithmetic, 1 year
Science, 1 year

EDUCATION: (Course at Bay Path) Standard Combined

EXPERIENCE: Office Assistant in Summer Camp Office, 1 summer

REMARKS: Member of Girls' Intramural Basketball Team at Bay Path

BENITA PEACE REICH

HOME ADDRESS: 120 Leyfred Terrace
Springfield, Mass.
Telephone: 4-5065

DATE OF BIRTH:
June 28, 1919
HEIGHT: 5 Ft. 5½ In.
WEIGHT: 105 Lbs.

EDUCATION: (Previous to entering Bay Path)

Classical High School, Springfield, Mass., 1936

English, 3 years
French, 2 years
German, 1 year
History, 2 years
Commercial Law, 1 year
Economics, 1 year
Mathematics, 2 years
Science, 3 years
Home Economics, 1 year

EDUCATION: (Course at Bay Path)

Standard Stenographic

EXPERIENCE:

Assistant in Library, part time, 2 years
Councilor in Summer Camp, 1 summer
Paid Sunday-School Teacher, 3 years

BETTINA RICHARDSON

HOME ADDRESS: 20 Frederick St.
Naugatuck, Conn.
Telephone: 81-5

DATE OF BIRTH: November 8, 1912
HEIGHT: 5 Ft. 4 In.
WEIGHT: 110 Lbs.

ACCOMPLISHMENTS: Athletics: Badminton, Hiking, Horseback Riding, Skiing, Swimming, Tennis

EDUCATION: (Previous to entering Bay Path)

Naugatuck High School, Naugatuck, Conn., 1930

English, 4 years
French, 2 years; Latin, 2 years
History, 1 year
Mathematics, 3 years
Science, 2 years
Dramatics, 1 year
Bookkeeping, $\frac{1}{2}$ year
Shorthand, 1 year
Typewriting, 2 years

EDUCATION: (Course at Bay Path)

Standard Stenographic

EXPERIENCE:

Office Assistant for Automobile Agencies, 2 years
Secretary in Lawyer's Office, 2 years
Secretary and Social Worker in Social Service Office, 2 years

REMARKS:

Honor Student in High School
Member of Bay Path Signboard Staff
Member of Bay Path Debating Club
Member of Short-Course Student Council at Bay Path
Recipient of Bay Path Term Awards in Shorthand and Typewriting

ELIZABETH ELLA ROBINSON

HOME ADDRESS: 691 Union St.
Springfield, Mass.

DATE OF BIRTH: August 17, 1903
HEIGHT: 5 Ft. 4 In.
WEIGHT: 135 Lbs.

ACCOMPLISHMENTS: Music: Piano

EDUCATION: (Previous to entering Bay Path)

Tuskegee Institute, Tuskegee, Alabama, 1921
Postgraduate, 1 year

Commercial Subjects, 1 year
English, 1 year; French, 1 year
History, 3 years; Civics, 1 year
Commercial Geography, 1 year
Commercial Law, 1 year
Mathematics, 2 years
Science, 3 years
Domestic Science, 5 years

EDUCATION: (Course at Bay Path)

Standard Stenographic

EXPERIENCE:

Office Assistant in Physician's Office, part time, 10 years
Operator of Mechanical Bookkeeping Machine in School Office, 4 years

JANET LOUISE RUNDLETT

HOME ADDRESS: 4 North Main St.
Port Henry, N. Y.

DATE OF BIRTH: December 25, 1916
HEIGHT: 5 Ft. 5 In.
WEIGHT: 112 Lbs.

ACCOMPLISHMENTS: Athletics: Basketball, Skating, Skiing, Swimming, Tennis
Music: Piano, Voice

EDUCATION: (Previous to entering Bay Path)

Sherman Collegiate Institute, Moriah, N. Y., 1935
Northfield Seminary, East Northfield, Mass., 1 year

English, $4\frac{1}{2}$ years
French, 3 years; Latin, 4 years
History, 3 years; Civics, $\frac{1}{2}$ year
Economic Citizenship, $\frac{1}{2}$ year
Mathematics, $3\frac{1}{2}$ years
Science, 3 years
Home Economics, 1 year
Music Appreciation, $\frac{1}{2}$ year

EDUCATION: (Course at Bay Path)

Standard Stenographic

REMARKS: Valedictorian of Class in High School

JEANNETTE RUTH SCHROEDER

HOME ADDRESS: 3 Palmyra St.
Springfield, Mass.

DATE OF BIRTH: April 28, 1918
HEIGHT: 5 Ft. 3 In.
WEIGHT: 116 Lbs.

ACCOMPLISHMENTS: Athletics: Basketball, Swimming
Music: Piano Accordion, Piano

EDUCATION: (Previous to entering Bay Path)

Port Richmond High School, New York City, 1936

English, 4 years
Latin, 4 years; Spanish, 2 years
History, 3½ years; Civics, ½ year
Economics, ½ year
Problems of Democracy, ½ year
Mathematics, 2½ years
Science, 2 years
Art, 2 years; Dress Designing, 2 years

EDUCATION: (Course at Bay Path)

Standard Stenographic

REMARKS: Honor Student in High School
Member of Bay Path Dramatic Club

WILLIAM ADOLPH SCHUSTER, JR.

HOME ADDRESS: 59 Brewster St.
Waterbury, Conn.
Telephone: 4-3089

DATE OF BIRTH: August 12, 1917
HEIGHT: 5 Ft. 8½ In.
WEIGHT: 138 Lbs.

EDUCATION: (Previous to entering Bay Path) Crosby High School, Waterbury, Conn., 1936

English, 4 years
German, 4 years
Latin, 2 years
History, 3 years
Algebra, 2 years
Geometry, 2 years
Trigonometry, 1 year
Science, 1 year

EDUCATION: (Course at Bay Path) Standard Accounting

HELEN RUTH SHAHBAZIAN

HOME ADDRESS: 123 Norfolk St.
Springfield, Mass.
Telephone: 4-2586

DATE OF BIRTH: January 29, 1917
HEIGHT: 5 Ft. 2 In.
WEIGHT: 110 Lbs.

ACCOMPLISHMENTS: Arts: Drawing, Painting

EDUCATION: (Previous to entering Bay Path)

Technical High School, Springfield, Mass., 1934

English, 4 years
French, 6 years; Latin, 1 year
History, 2 years
General Social Science, 1 year
Algebra, 2 years; Geometry, 1½ years
Trigonometry, 1 year; Science, 3 years
Home Economics, 2 years; Art, 6 years
Shorthand and Typewriting, 1 year
Accounting (Bay Path Evening Division)

EDUCATION: (Course at Bay Path)

Standard Stenographic

REMARKS:

Editor-in-Chief of "Tech News" in High School
Member of Athenaeum in High School
Member of Short-Course Student Council at Bay Path
Member of Committee for Bay Path Promenade

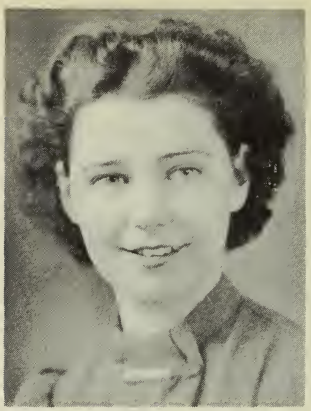

KATHERINE THRESA SHEEHAN

HOME ADDRESS: 19 Cambridge St.
Springfield, Mass.

DATE OF BIRTH: February 3, 1920
HEIGHT: 5 Ft. 3 In.
WEIGHT: 124 Lbs.

EDUCATION: (Previous to entering Bay Path)

Cathedral High School, Springfield, Mass., 1936

Commercial Subjects, 2 years
English, 3 years
French, 2 years; Latin, 1 year
History, 2 years
Commercial Geography, 1 year
Commercial Law, 1 year
Mathematics, 2 years
Science, 2 years

EDUCATION: (Course at Bay Path)

Standard Short Secretarial

REMARKS: Member of Bay Path Dramatic Club

KATHLEEN MARIE SHEEHAN

HOME ADDRESS: 48 View St.
Holyoke, Mass.
Telephone: 2-6154

DATE OF BIRTH: October 11, 1918
HEIGHT: 5 Ft. 5 In.
WEIGHT: 124 Lbs.

EDUCATION: (Previous to entering Bay Path)

Sacred Heart High School, Holyoke, Mass., 1936

Commercial Subjects, 2 years
English, 4 years
French, 2 years
Latin, 2 years
History, 2 years
Commercial Law, 1 year
Mathematics, 2 years
Science, 3 years

EDUCATION: (Course at Bay Path)

Standard Short Secretarial

PERCY VICTOR SHELTRA

HOME ADDRESS: Morrisville
Vermont

DATE OF BIRTH: June 5, 1913
HEIGHT: 5 Ft. 10 In.
WEIGHT: 165 Lbs.

ACCOMPLISHMENTS: Athletics: Baseball, Basketball

EDUCATION: (Previous to entering Bay Path)

Peoples Academy, Morrisville, Vt., 1932

Commercial Subjects, 2 years
English, 4 years
French, 1 year
History, 2 years; Civics, 1 year
Commercial Law, 1 year
Mathematics, 4 years
Science, 2 years
Mechanical Drawing, 3 years

EDUCATION: (Course at Bay Path)

Standard Short Bookkeeping

EXPERIENCE:

Assistant in Shipping Room of Veneer Mill, $\frac{1}{2}$ year
Mechanical Assistant in Garage, 1 year
Assistant Bookkeeper and Stock Clerk for Automobile Company, 1 year

REMARKS: Member of Varsity Basketball Team at Bay Path

BERNICE WINIFRED SHERIDAN

HOME ADDRESS: 18 Climax Heights
Avon, Conn.
Telephone: 425-5

DATE OF BIRTH: November 16, 1918
HEIGHT: 5 Ft. 3 In.
WEIGHT: 126 Lbs.

ACCOMPLISHMENTS: Athletics: Basketball, Swimming
Music: Piano

EDUCATION: (Previous to entering Bay Path) Simsbury High School, Simsbury, Conn., 1936

English, 4 years
French, 3 years
Latin, 2 years
History, 3 years
Mathematics, 4 years
Science, 2 years
Sewing, 1 year

EDUCATION: (Course at Bay Path) Standard Short Secretarial

ANNA MILDRED SHYKULA

HOME ADDRESS: 53 School St.
Windsor Locks, Conn.
Telephone: 239-2

DATE OF BIRTH: August 4, 1914
HEIGHT: 5 Ft. 4 In.
WEIGHT: 115 Lbs.

ACCOMPLISHMENTS: Athletics: Basketball

EDUCATION: (Previous to entering Bay Path) Windsor Locks High School, Windsor Locks, Conn., 1933

English, 4 years
French, 3 years
Latin, 4 years
History, 1 year
Mathematics, 2 years
Science, 2 years

EDUCATION: (Course at Bay Path) Standard Stenographic

REMARKS: Salutatorian of Class in High School
Member of Girls' Intramural Basketball Team at Bay Path
Recipient of Bay Path Term Awards in Shorthand and Typewriting

CAROLYN BOLLES SIMMONS

HOME ADDRESS: 58 Pease St.
Springfield, Mass.
Telephone: 2-0973

DATE OF BIRTH: March 27, 1919
HEIGHT: 5 Ft. 7½ In.
WEIGHT: 118 Lbs.

ACCOMPLISHMENTS: Athletics: Swimming
Music: Piano

EDUCATION: (Previous to entering Bay Path) Classical High School, Springfield, Mass., 1936

English, 3 years
German, 3 years; Latin, 3 years
History, 1 year; Sociology, 1 year
General Social Science, 1 year
Mathematics, 3 years
Science, 3 years
Art, 1 year

EDUCATION: (Course at Bay Path) Standard Short Secretarial

REMARKS: Honor Student in High School
Winner of German Prize in High School
Member of Bay Path Signboard Staff

ELEANOR ANNA SIMONICH

HOME ADDRESS: 7 Grandview St.
Chicopee, Mass.
Telephone: 752-W

DATE OF BIRTH: February 21, 1917
HEIGHT: 5 Ft. 5 In.
WEIGHT: 125 Lbs.

ACCOMPLISHMENTS: Athletics: Basketball, Skating, Tennis
Arts: Drawing, Painting

EDUCATION: (Previous to entering Bay Path) Holy Name High School, Chicopee, Mass., 1935

Commercial Subjects, 3 years
English, 4 years
French, 3 years; Latin, 4 years
History, 3 years
Mathematics, 2 years
Science, 2 years
Art, 4 years
Domestic Science, 4 years

EDUCATION: (Course at Bay Path) Standard Stenographic

REMARKS: Member of Bay Path Debating Club

MARY MARGARET SIMPSON

HOME ADDRESS: 32 Briggs Ave.
Pittsfield, Mass.
Telephone: 2-6269

DATE OF BIRTH: May 28, 1918
HEIGHT: 5 Ft. 4 In.
WEIGHT: 142 Lbs.

ACCOMPLISHMENTS: Music: Piano

EDUCATION: (Previous to entering Bay Path)

St. Joseph's High School, Pittsfield, Mass., 1936

English, 4 years
French, 3 years; Latin, 4 years
History, 4 years; Civics, 1 year
Mathematics, 3 years
Biology, 1 year
Botany, 1 year
Chemistry, 2 years
Physics, 1 year

EDUCATION: (Course at Bay Path)

Standard Stenographic

REMARKS: Member of Bay Path Glee Club

GWENDOLYN HELEN SISCO

HOME ADDRESS: Colebrook
New Hampshire
Telephone: 21-13

DATE OF BIRTH: July 16, 1918
HEIGHT: 5 Ft. 7 In.
WEIGHT: 128 Lbs.

ACCOMPLISHMENTS: Athletics: Basketball
Music: Violin

EDUCATION: (Previous to entering Bay Path) Colebrook Academy, Colebrook, N. H., 1936

English, 4 years
French, 2 years
Latin, 2 years
History, 2 years
Mathematics, 3 years
Science, 1 year
Home Economics, 1 year

EDUCATION: (Course at Bay Path) Standard Short Secretarial

REMARKS: Member of Bay Path Dramatic Club
Member of Girls' Intramural Basketball Team at Bay Path

ANITA ELIZABETH SKARIN

HOME ADDRESS: 271 Whiting Lane
West Hartford, Conn.

DATE OF BIRTH:
August 3, 1918
HEIGHT: 5 Ft. 5 In.
WEIGHT: 118 Lbs.

ACCOMPLISHMENTS: Athletics: Basketball, Field Hockey, Speed Ball, Tennis
Music: Piano

EDUCATION: (Previous to entering Bay Path)

William H. Hall High School, West Hartford, Conn., 1936

Commercial Subjects, 2 years
English, 4 years
French, 2 years
Latin, 1 year
History, 2 years
Problems of Democracy, 1 year
Commercial Geography, $\frac{1}{2}$ year
Mathematics, 1 year
Science, 1 year
Art, 1 year

EDUCATION: (Course at Bay Path)

Standard Short Secretarial

REMARKS: Treasurer of Connecticut Club at Bay Path

ETHEL ELIZABETH SMITH

HOME ADDRESS: Homer St.
Feeding Hills, Mass.
Telephone: 6-3230

DATE OF BIRTH: August 13, 1918
HEIGHT: 5 Ft. 5 In.
WEIGHT: 132 Lbs.

EDUCATION: (Previous to entering Bay Path)

Agawam High School, Agawam, Mass., 1936

English, 4 years
French, 2 years
Latin, 2 years
History, 2 years
Economics, 1 year
Problems of Democracy, $\frac{1}{2}$ year
Mathematics, 3 years
Science, 1 year
Art, 4 years

EDUCATION: (Course at Bay Path)

Standard Stenographic

EXPERIENCE:

Sales Clerk, part time, 3 months

HALBERT FRANKLIN SPEER

HOME ADDRESS: 1650 Wilbraham Road
Springfield, Mass.
Telephone: 4-7026

DATE OF BIRTH: January 20, 1919
HEIGHT: 5 Ft. 8 In.
WEIGHT: 142 Lbs.

ACCOMPLISHMENTS:
Athletics: Swimming
Music: Piano Accordion
Arts: Amateur Photography

EDUCATION: (Previous to entering Bay Path)
Classical High School, Springfield, Mass., 1936

English, 4 years
French, 3 years
Latin, 2 years
History, 1 year
Civics, ½ year
Mathematics, 3 years
Science, 3 years

EDUCATION: (Course at Bay Path)
Standard Combined

EXPERIENCE:
Trailer Builder and Designer, part time, 5 years

REMARKS:
Magna Cum Laude Student in High School
Member of Short-Course Student Council at Bay Path
Member of Bay Path Glee Club
Member of Bay Path Orchestra
Member of Committee for Bay Path Promenade

CHARLES JOHN STAKLINSKI

HOME ADDRESS: 8 Oak St.
Rockville, Conn.

DATE OF BIRTH: February 5, 1918
HEIGHT: 5 Ft. 7 In.
WEIGHT: 157 Lbs.

ACCOMPLISHMENTS: Athletics: Baseball, Basketball

EDUCATION: (Previous to entering Bay Path) Rockville High School, Rockville, Conn., 1936

Commercial Subjects, 3 years
English, 4 years
History, 2 years
Civics, $\frac{1}{2}$ year
Mathematics, 2 years
Science, 4 years

EDUCATION: (Course at Bay Path) Standard Stenographic

EXPERIENCE: Sales Clerk in Grocery Store, part time, 2 years

MARY FRANCES STEARNS

HOME ADDRESS: 134 Magnolia Terrace
Springfield, Mass.
Telephone: 3-1034

DATE OF BIRTH: December 21, 1915
HEIGHT: 5 Ft. 4 In.
WEIGHT: 109 Lbs.

ACCOMPLISHMENTS: Athletics: Basketball, Hockey, Skating, Soccer, Swimming, Tennis

EDUCATION: (Previous to entering Bay Path)

Classical High School, Springfield, Mass., 1935½

English, 4 years
French, 1½ years
Latin, 1 year
History, 2 years
Mathematics, 3 years
Home Economics, 1 year
Domestic Science, 1 year
Art, 3 years

EDUCATION: (Course at Bay Path)

Standard Stenographic

MARGARET JESSIE STEWART

HOME ADDRESS: 194 Franklin St.
Holyoke, Mass.

DATE OF BIRTH: November 8, 1919
HEIGHT: 5 Ft.
WEIGHT: 95 Lbs.

ACCOMPLISHMENTS: Music: Piano

EDUCATION: (Previous to entering Bay Path)

Holyoke High School, Holyoke, Mass., 1936

Commercial Subjects, 3 years
English, 3 years
French, 1 year
History, 1 year
Commercial Geography, 1 year
Commercial Law, ½ year
Commercial Arithmetic, 1 year
Household Arts, 1 year
Domestic Science, 1 year

EDUCATION: (Course at Bay Path)

Standard Short Secretarial

EXPERIENCE: Office Assistant in Church Office, part time, 1 year

ELIZABETH BARBARA STOCINIS

HOME ADDRESS: 1112 Palisado Ave.
Windsor, Conn.
Telephone: 636-3

DATE OF BIRTH: June 20, 1919
HEIGHT: 5 Ft. 7 In.
WEIGHT: 125 Lbs.

ACCOMPLISHMENTS: Athletics: Basketball

EDUCATION: (Previous to entering Bay Path)

John Fitch High School, Windsor, Conn., 1936

Commercial Subjects, 2 years
English, 4 years
French, 2 years
History, 1 year
Mathematics, 1 year
Science, 2 years
Domestic Science, 1 year

EDUCATION: (Course at Bay Path)

Standard Short Secretarial

Love and kisses to one of the smartest girls in Bay Path.

Irene

IRENE MARY STOPA

HOME ADDRESS: 18 High St.
Holyoke, Mass.

DATE OF BIRTH: May 26, 1918
HEIGHT: 5 Ft. 3 In.
WEIGHT: 138 Lbs.

ACCOMPLISHMENTS: Music: Piano

EDUCATION: (Previous to entering Bay Path)

Holyoke High School, Holyoke, Mass., 1936

Commercial Subjects, 3 years
English, 4 years
History, 1 year
Civics, 1 year
Commercial Geography, 1 year
Mathematics, $2\frac{1}{2}$ years
Science, 1 year
Household Arts, 4 years
Home Economics, 1 year

EDUCATION: (Course at Bay Path)

Standard Stenographic

MARION BLANCHE SUMNER

HOME ADDRESS: West Halifax
Vermont
Telephone: Jacksonville
5-5

DATE OF BIRTH:
May 5, 1919
HEIGHT: 5 Ft. 4 In.
WEIGHT: 120 Lbs.

ACCOMPLISHMENTS: Athletics: Basketball

EDUCATION: (Previous to entering Bay Path)

Whitingham High School, Jacksonville, Vt., 1936

English, 4 years
French, 2 years
Latin, 4 years
History, 1 year
Mathematics, 3 years
Science, 3 years

EDUCATION: (Course at Bay Path)

Standard Short Secretarial

REMARKS:

Salutatorian of Class in High School
Member of Bay Path Dramatic Club

IRENE ANN SUPKO

HOME ADDRESS: 975 Dwight St.
Holyoke, Mass.

DATE OF BIRTH: December 24, 1918
HEIGHT: 5 Ft. 7 In.
WEIGHT: 125 Lbs.

ACCOMPLISHMENTS: Music: Violin

EDUCATION: (Previous to entering Bay Path)

Holyoke High School, Holyoke, Mass., 1936

Commercial Subjects, 4 years
English, 4 years
History, 1 year
Civics, ½ year
Commercial Geography, 1 year
Commercial Law, ½ year
Commercial Arithmetic, 1 year
Science, 1 year

EDUCATION: (Course at Bay Path)

Standard Short Secretarial

AMELIA DOROTHY SZOSTAK

HOME ADDRESS: Russell St.
Hadley, Mass.
Telephone: 3153

DATE OF BIRTH: July 9, 1918
HEIGHT: 5 Ft. 4 In.
WEIGHT: 120 Lbs.

ACCOMPLISHMENTS: Athletics: Basketball
Music: Piano
Arts: Public Speaking

EDUCATION: (Previous to entering Bay Path) Hopkins Academy, Hadley, Mass., 1936

English, 4 years
French, 3 years
Latin, 1 year
History, 3 years
Mathematics, 4 years
Science, 2 years

EDUCATION: (Course at Bay Path) Standard Short Secretarial

REMARKS: Member of Bay Path Dramatic Club
Member of Girls' Intramural Basketball Team at Bay Path

LAWRENCE PIERRE TANGUAY

HOME ADDRESS: 149 Essex St.
Holyoke, Mass.
Telephone: 4944

DATE OF BIRTH: January 15, 1918
HEIGHT: 5 Ft. 10 In.
WEIGHT: 205 Lbs.

ACCOMPLISHMENTS: Athletics: Baseball, Basketball, Football, Hockey
Music: Drums

EDUCATION: (Previous to entering Bay Path)

Governor Tyng's Academy, Tyngsboro, Mass., 1 year
Holyoke High School, Holyoke, Mass., 3 years

English, 4 years
French, 4 years; Latin, 4 years
History, 4 years; Civics, 2 years
Problems of Democracy, ½ year
Commercial Geography, 1 year
Commercial Law, ½ year; Salesmanship, ½ year
Mathematics, 2 years; Science, 4 years
Art, ½ year; Mechanical Drawing, ½ year

EDUCATION: (Course at Bay Path)

Standard Complete Bookkeeping

REMARKS: Member of Intramural Basketball Team at Bay Path
Member of Hockey Team at Bay Path

HELEN JEAN THOMAS

HOME ADDRESS: 26 Fairfield Ave.
Holyoke, Mass.
Telephone: 2-6738

DATE OF BIRTH: April 8, 1916
HEIGHT: 5 Ft. 1 In.
WEIGHT: 115 Lbs.

ACCOMPLISHMENTS: Athletics: Hiking, Swimming, Tennis

EDUCATION: (Previous to entering Bay Path)

Holyoke High School, Holyoke, Mass., 1934
Colby Junior College, New London, N. H., 1936

Commercial Subjects, 1 year
English, 5 years
French, 3 years
Latin, 4 years
History, 2 years
Mathematics, 3½ years
Science, 4 years
Practical Nursing, ½ year

EDUCATION: (Course at Bay Path)

Standard Stenographic

JENNIE LUCY TONDERA

HOME ADDRESS: 32 Walnut St.
Greenfield, Mass.

DATE OF BIRTH: December 13, 1918
HEIGHT: 5 Ft. 8 In.
WEIGHT: 127 Lbs.

ACCOMPLISHMENTS: Athletics: Baseball, Basketball, Field Hockey

EDUCATION: (Previous to entering Bay Path) Greenfield High School, Greenfield, Mass., 1936

Commercial Subjects, 3 years
English, 4 years
History, 2 years
Mathematics, 2 years
Science, 1½ years
Home Economics, 1 year

EDUCATION: (Course at Bay Path) Standard Short Secretarial

EVELYN EMILY TROSCIENSKA

HOME ADDRESS: 82 Center St.
Chicopee, Mass.

DATE OF BIRTH: September 12, 1917
HEIGHT: 5 Ft. 5 In.
WEIGHT: 145 Lbs.

ACCOMPLISHMENTS: Music: Piano

EDUCATION: (Previous to entering Bay Path) Our Lady of Elms Academy, Chicopee, Mass., 1936

English, 4 years
French, 3 years
Latin, 4 years
History, 3 years
Civics, $\frac{1}{2}$ year
Mathematics, 3 years
Science, $3\frac{1}{2}$ years

EDUCATION: (Course at Bay Path) Standard Clerical

REMARKS: Member of Bay Path Glee Club

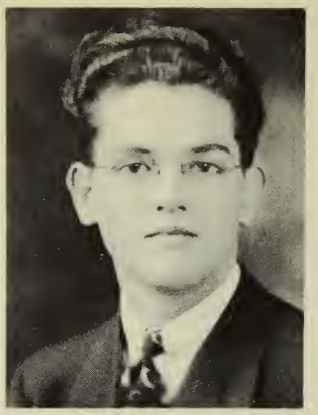

GILBERT AUGUSTUS WAGNER, JR.

HOME ADDRESS: Stafford
Connecticut
Telephone: 305

DATE OF BIRTH: October 29, 1918
HEIGHT: 5 Ft. 11 In.
WEIGHT: 153 Lbs.

ACCOMPLISHMENTS: Athletics: Skating
Music: Voice

EDUCATION: (Previous to entering Bay Path) Stafford High School, Stafford Springs, Conn., 1936

English, 4 years
History, 2 years
Problems of Democracy, 1 year
Economics, $\frac{1}{2}$ year
Commercial Law, $\frac{1}{2}$ year
Mathematics, 3 years
Science, 3 years
Accounting, 1 year
Typewriting, 1 year

EDUCATION: (Course at Bay Path) Standard Combined

MARIAN EDNA WAGNER

HOME ADDRESS: Bethel
Vermont

DATE OF BIRTH: October 15, 1919
HEIGHT: 5 Ft. 6 In.
WEIGHT: 155 Lbs.

EDUCATION: (Previous to entering Bay Path)

Whitcomb High School, Bethel, Vt., 1936

Commercial Subjects, 2 years
English, 4 years
Latin, 2 years
History, 1 year
Civics, 1 year
Mathematics, 3 years
Science, 1 year

EDUCATION: (Course at Bay Path)

Standard Short Secretarial

REMARKS: Valedictorian of Class in High School

MARGARET LOUISE WALKER

HOME ADDRESS: 1 Hale St.
Randolph, Vt.

DATE OF BIRTH:
July 28, 1918
HEIGHT: 5 Ft. 3 In.
WEIGHT: 102 Lbs.

EDUCATION:
(Previous to entering Bay Path)

Randolph High School, Randolph, Vt., 1936

Commercial Subjects, 3 years
English, 4 years
History, 1 year
Civics, 1 year
Mathematics, 2 years
Science, 1 year
Home Economics, 2 years

EDUCATION:
(Course at Bay Path)

Standard Stenographic

MARGARET MARY WALSH

HOME ADDRESS: 110 Central St.
Springfield, Mass.
Telephone: 4-3245

DATE OF BIRTH: April 1, 1915
HEIGHT: 5 Ft. 2 In.
WEIGHT: 108 Lbs.

ACCOMPLISHMENTS: Athletics: Basketball, Tennis
Arts: Decorating

EDUCATION: (Previous to entering Bay Path)

Cathedral High School, Springfield, Mass., 1932
Our Lady of Elms College, Chicopee, Mass., 1936 (B.A.)

English, 8 years
French, 7 years; Latin, 8 years
History, 6 years; Ethics, 1 year
Sociology, 1 year
Philosophy, 2 years
Psychology, 1 year
Mathematics, 6 years
Science, 8 years
Typewriting, 1 year

EDUCATION: (Course at Bay Path)

Standard Stenographic

REMARKS:

Associate Editor of College Yearbook
Member of Varsity Basketball Team in College
Member of Senior Group Selected for College Oratorical Contest
Member of Casts for Three Plays in College

MIRIAM GLADYS WARD

HOME ADDRESS: 24 Nelson St.
West Springfield, Mass.
Telephone: 3-3596

DATE OF BIRTH: July 31, 1919
HEIGHT: 5 Ft. 5 In.
WEIGHT: 130 Lbs.

ACCOMPLISHMENTS: Athletics: Bowling, Swimming
Arts: Dramatics

EDUCATION: (Previous to entering Bay Path) West Springfield, Massachusetts, High School, 1936

English, 4 years
French, 3 years; Latin, 2 years
History, 1 year; Civics, 1 year
Commercial Law, 1 year
Economics, 1 year
Problems of Democracy, 1 year
General Social Science, 1 year
Mathematics, 2 years; Science, 3 years
Typewriting, 1 year

EDUCATION: (Course at Bay Path) Standard Short Secretarial

EXPERIENCE: Store Clerk and Office Assistant in Summer Camp, 1 month

REMARKS: Member of Bay Path Glee Club

VIRGINIA AVIS WARD

HOME ADDRESS: R. F. D. 1
c/o O. A. King
Athol, Mass.

DATE OF BIRTH:
February 6, 1918
HEIGHT: 5 Ft. 6 In.
WEIGHT: 118 Lbs.

EDUCATION: (Previous to entering Bay Path)

North Brookfield, Massachusetts, High School, 1936

English, 4 years
French, 1 year
History, 2 years
Civics, 1 year
Sociology, ½ year
Mathematics, 3 years
Science, 3½ years
Commercial Art, 2½ years
Shorthand and Typewriting, 1 year

EDUCATION: (Course at Bay Path)

Standard Short Secretarial

REMARKS: Member of Bay Path Debating Club

RUTH ELLIOTT WOLCOTT

HOME ADDRESS: 20 Tekoa Terrace
Westfield, Mass.
Telephone: 733

DATE OF BIRTH: September 12, 1917
HEIGHT: 5 Ft. 6 In.
WEIGHT: 150 Lbs.

EDUCATION: (Previous to entering Bay Path)

Westfield High School, Westfield, Mass., 1935
Postgraduate, 1 year

English, 4 years
French, 1 year; German, 3 years
Latin, 3 years
History, 1 year; Civics, 1 year
Commercial Law, ½ year
Mathematics, 3 years
Science, 1 year
Home Economics, 1 year
Shorthand, 1 year; Typewriting, 2 years

EDUCATION: (Course at Bay Path)

Standard Short Secretarial

AMELIA AGNES ZAK

HOME ADDRESS: East St.
Suffield, Conn.

DATE OF BIRTH: June 29, 1916
HEIGHT: 5 Ft. 7 In.
WEIGHT: 115 Lbs.

EDUCATION: (Previous to entering Bay Patn)

Suffield Academy, Suffield, Conn., 1934

Commercial Subjects, 2 years
English, 4 years
History, 1 year
Civics, 1 year
Mathematics, 2 years
Science, 2 years

EDUCATION: (Course at Bay Path)

Standard Stenographic

EXPERIENCE:

Clerk in Post Office, 1½ years
Stenographer, 4 months

REMARKS:

Honor Student in Suffield Academy

NATALIE ELEANOR ZELAZO

HOME ADDRESS: 1660 Riverdale St.
West Springfield, Mass.
Telephone: 3-2310

DATE OF BIRTH: July 17, 1918
HEIGHT: 5 Ft. 5 In.
WEIGHT: 135 Lbs.

ACCOMPLISHMENTS: Music: Piano

EDUCATION: (Previous to entering Bay Path)

West Springfield, Massachusetts, High School, 1936

Commercial Subjects, 3 years
English, 3 years
Latin, 1 year
History, 1 year
Economics, 1 year
Commercial Law, 1 year
Commercial Geography, 1 year
Commercial Arithmetic, 1 year
Science, 3 years
Household Arts, 1 year

EDUCATION: (Course at Bay Path)

Standard Stenographic

EXPERIENCE: General Office Assistant for Poultry Dealer, part time, 4 years

REMARKS: Member of Committee for Bay Path Promenade

GEORGE ZOLK

HOME ADDRESS: Chesterfield
Massachusetts

DATE OF BIRTH:
September 23, 1915
HEIGHT: 6 Ft.
WEIGHT: 160 Lbs.

EDUCATION: (Previous to entering Bay Path)

Huntington High School, Huntington, Mass., 4 years

Commercial Subjects, 4 years
English, 3 years
History, 2 years
Mathematics, 1 year
Art, 1 year
Mechanical Drawing, 3 years
Advertising and Salesmanship (6 months' Correspondence Course)

EDUCATION: (Course at Bay Path)

Standard Accounting

REMARKS: Member of Committee for Bay Path Promenade